160 Eight-Measure Exercises.

C. CZERNY. Op. 821.

N. B. Practise each number at least 8 times in succession.

Allegro.

1.

p

cresc.

f

Allegro.

2.

f

sf

Allegretto.

3.

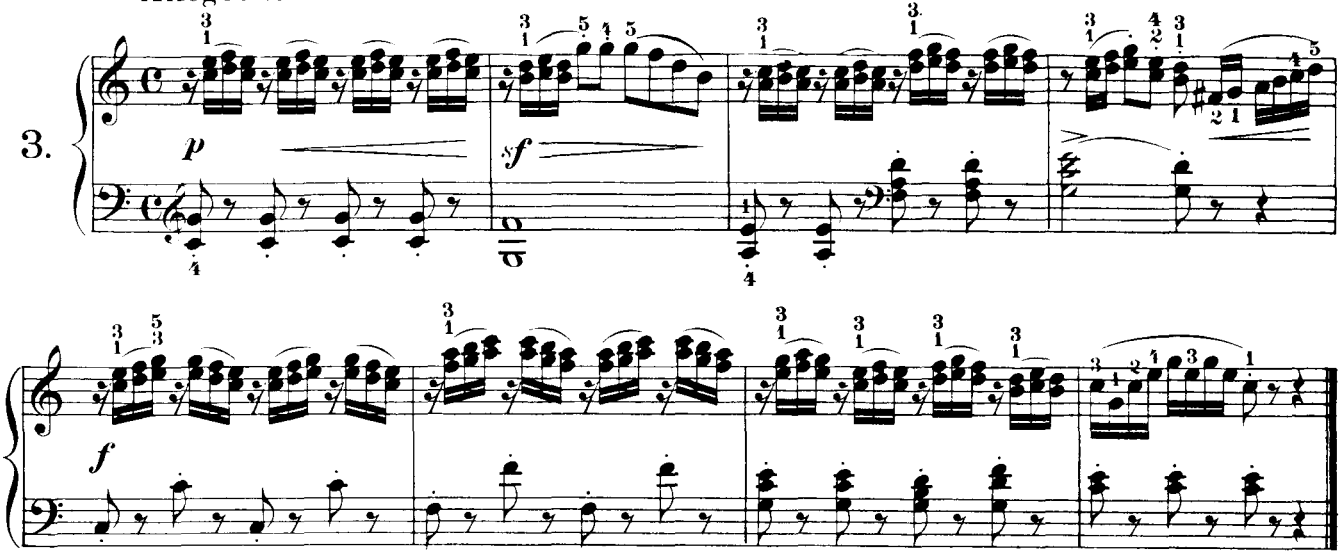

Vivace.

4.

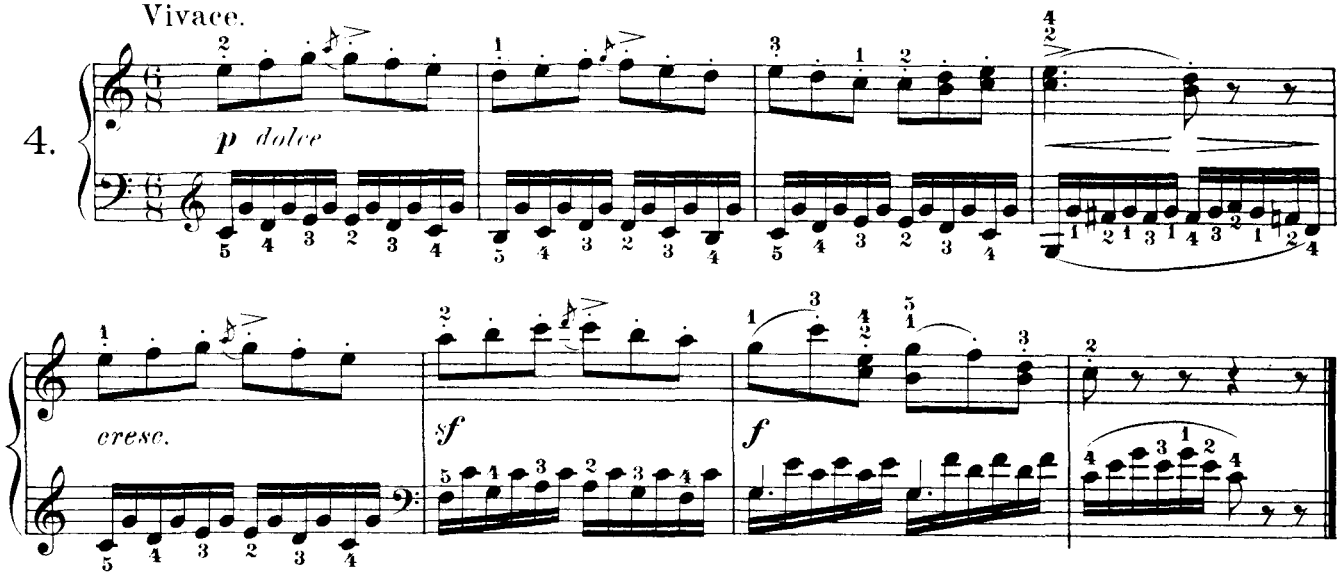

Andantino espressivo.

5.

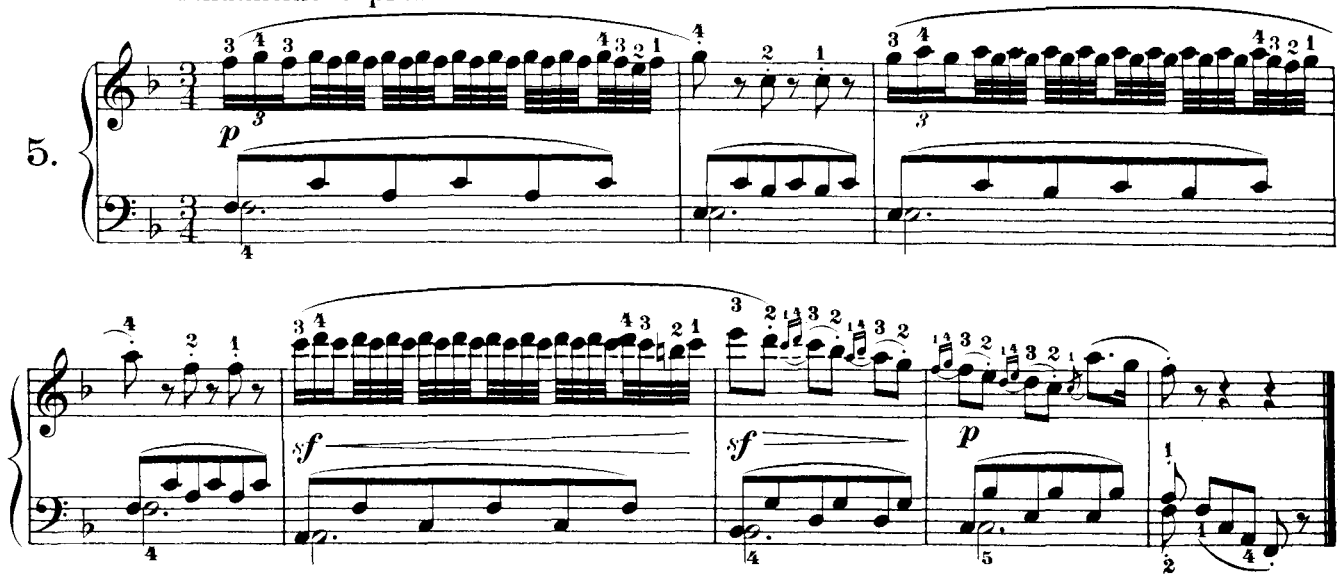

Andantino.

6.

f

sf

sf

Allegro vivace.

7.

p

cresc.

f

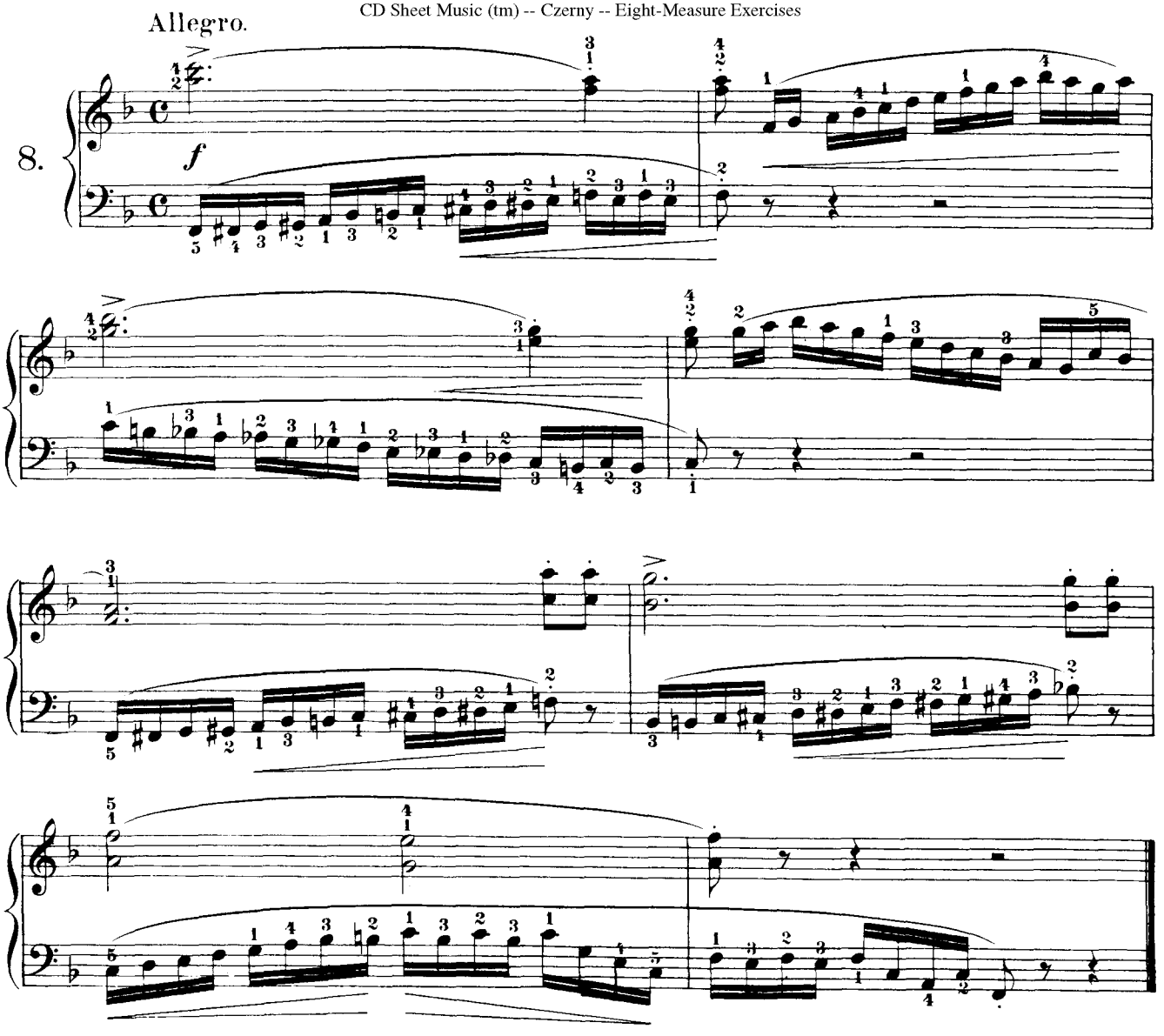
Allegro.
8.
f

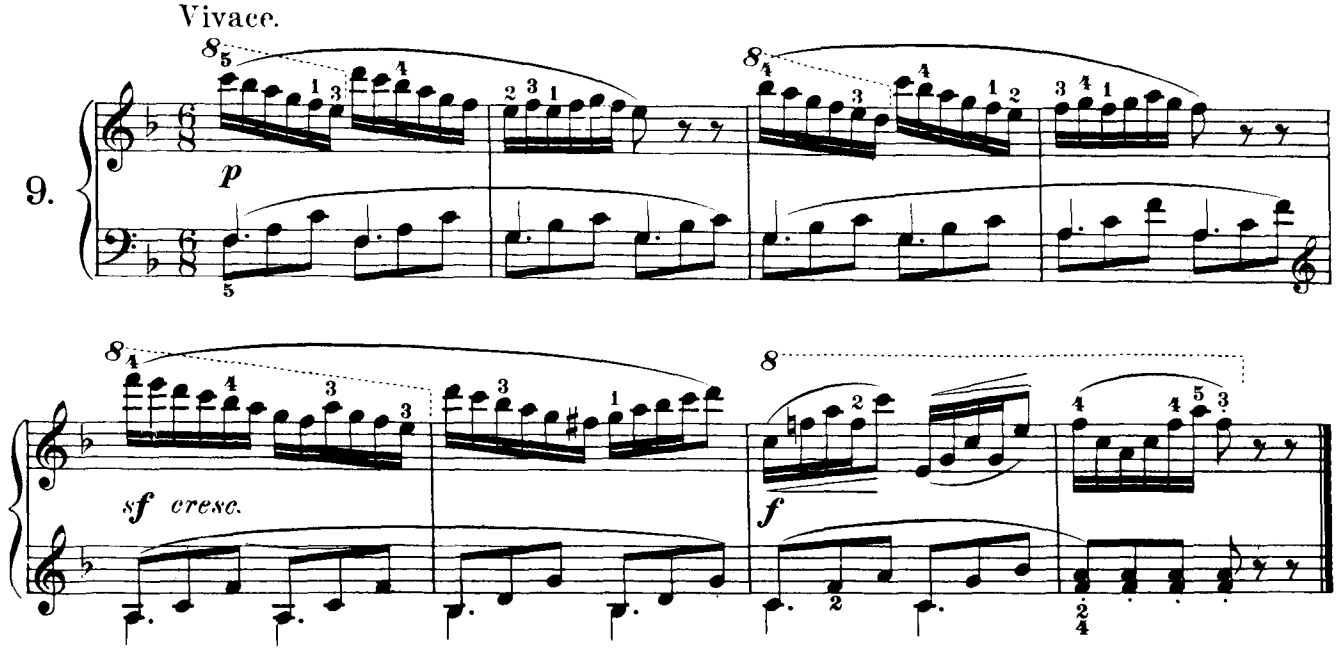
Vivace.
9.
p
sf cresc.
f

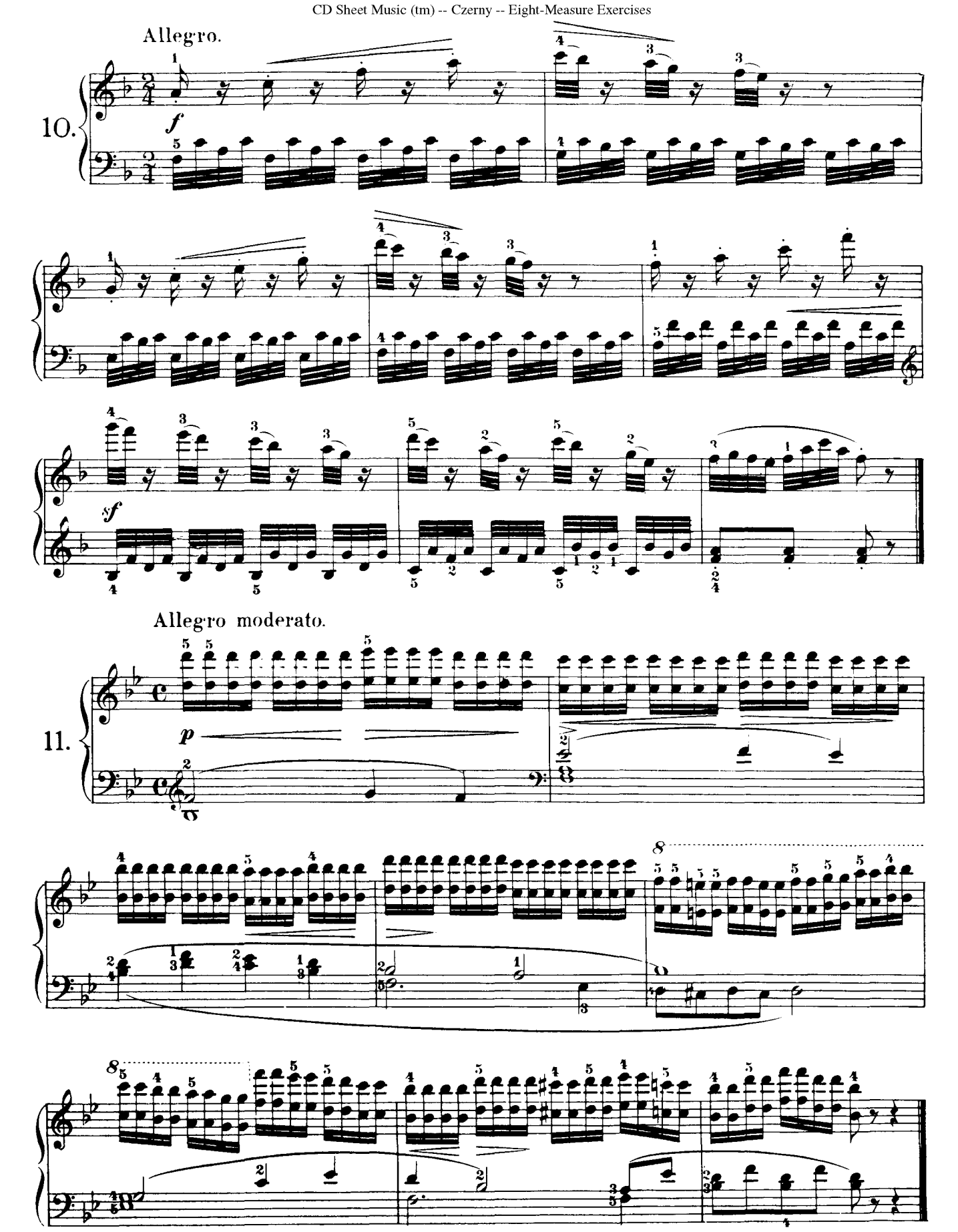
Allegro.
10.
f
sf
Allegro moderato.
11.
p

Allegro moderato.

12.

p

cresc.

f

Allegro moderato.

13.

mf

sf

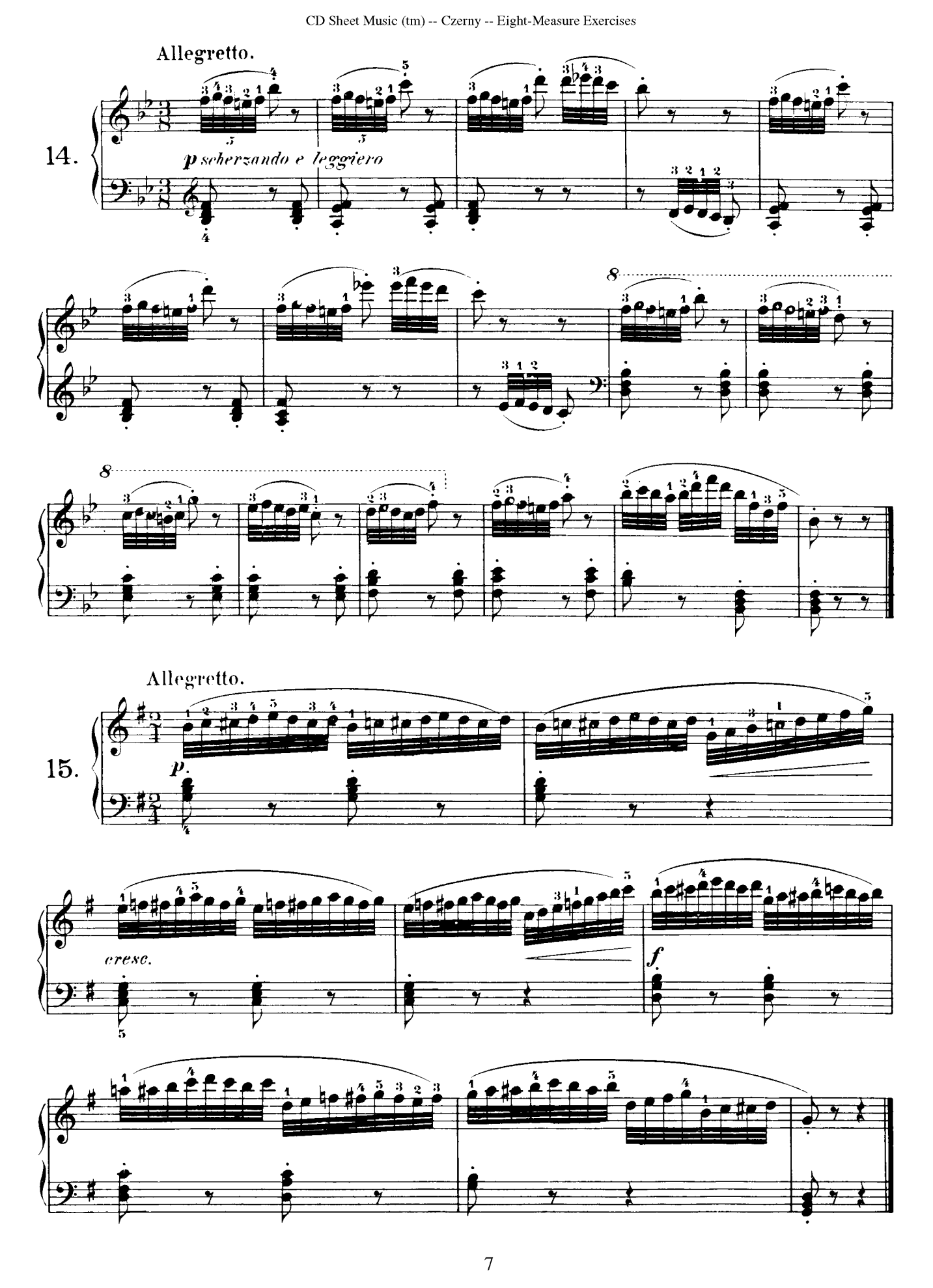
Allegretto.
14.
p scherzando e leggiero
8
8
Allegretto.
15.
p.
cresc.
f

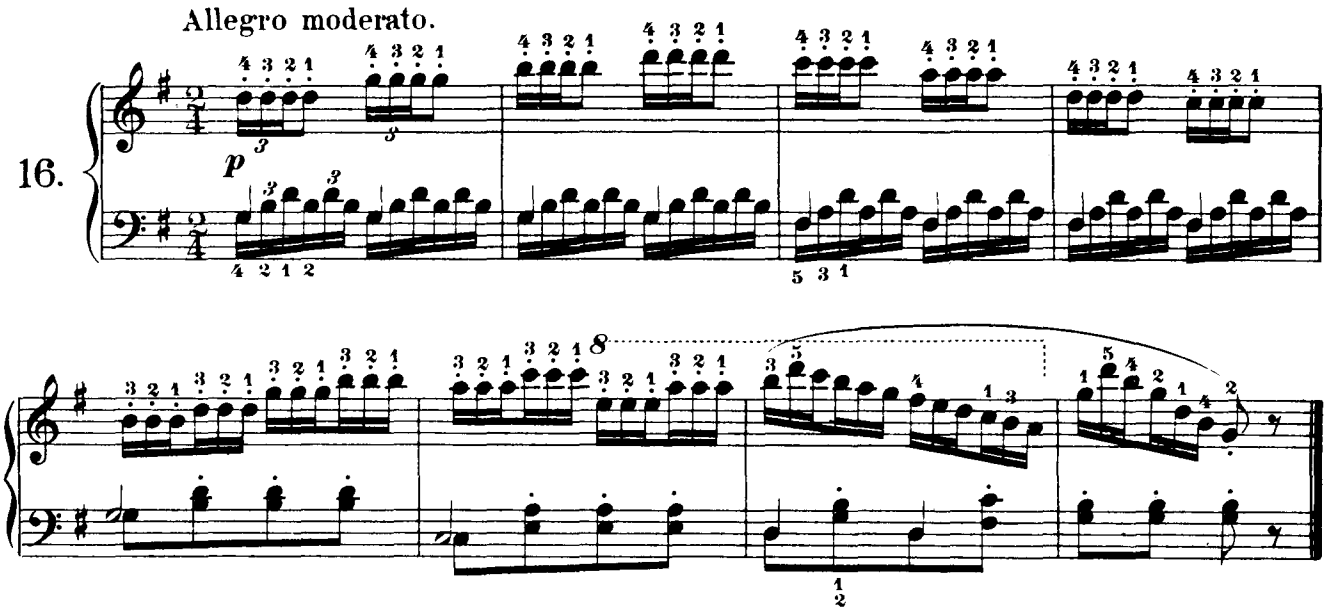
Allegro moderato.
16.
p

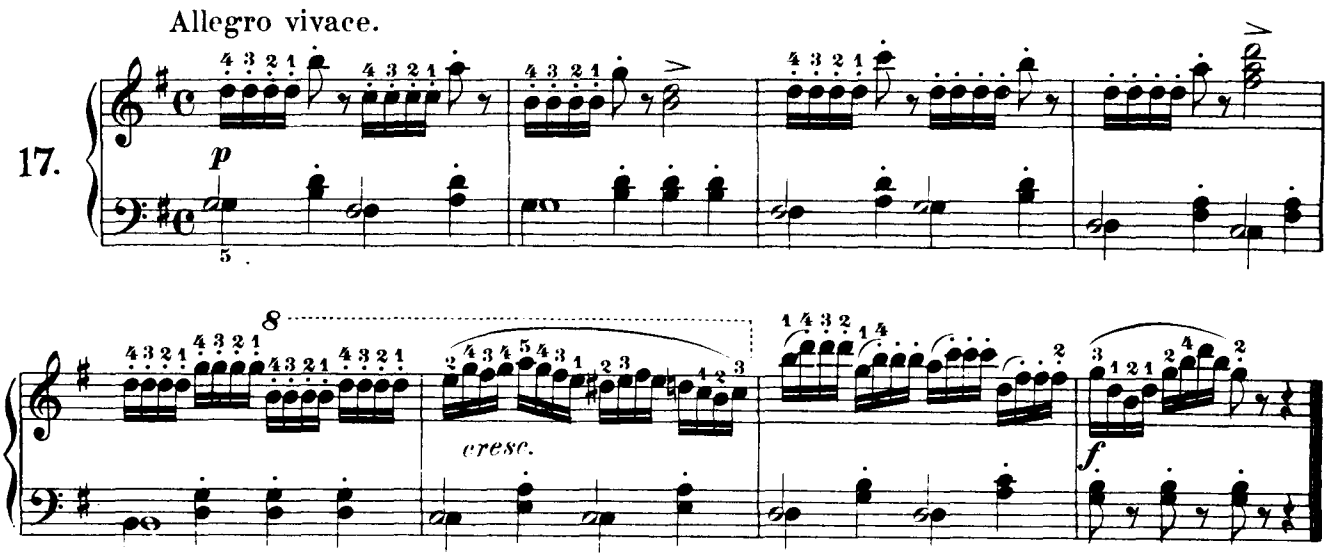
Allegro vivace.
17.
p
cresc.
f

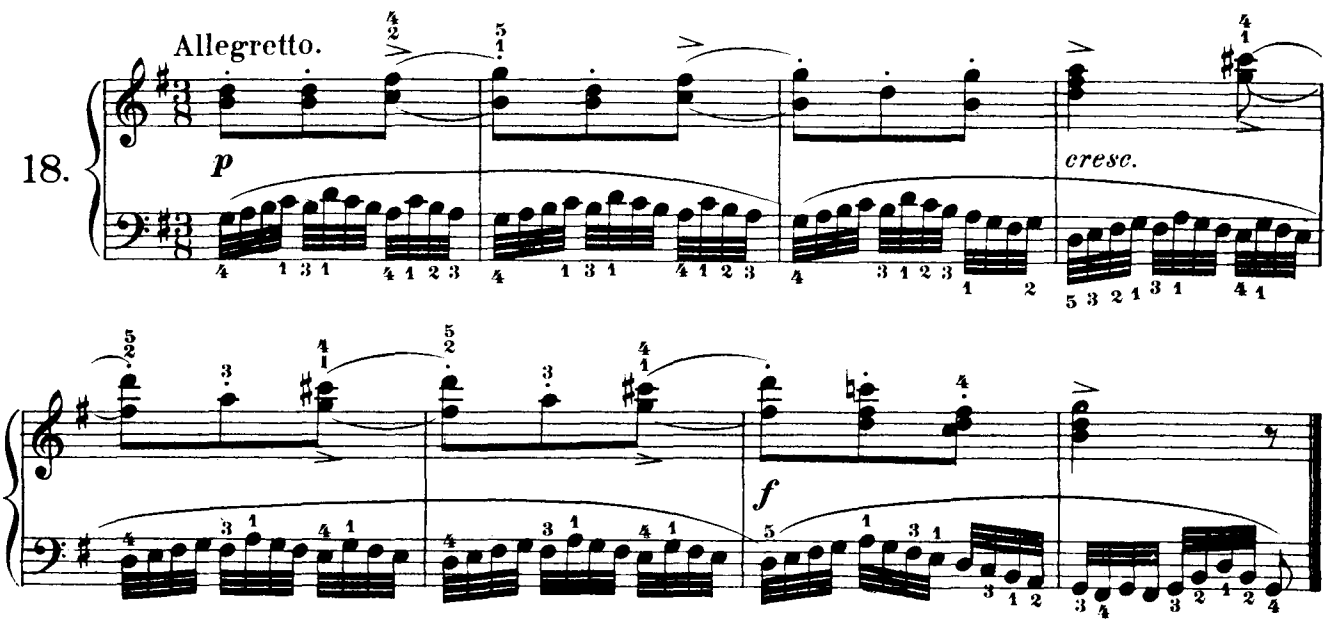
Allegretto.
18.
p
cresc.
f

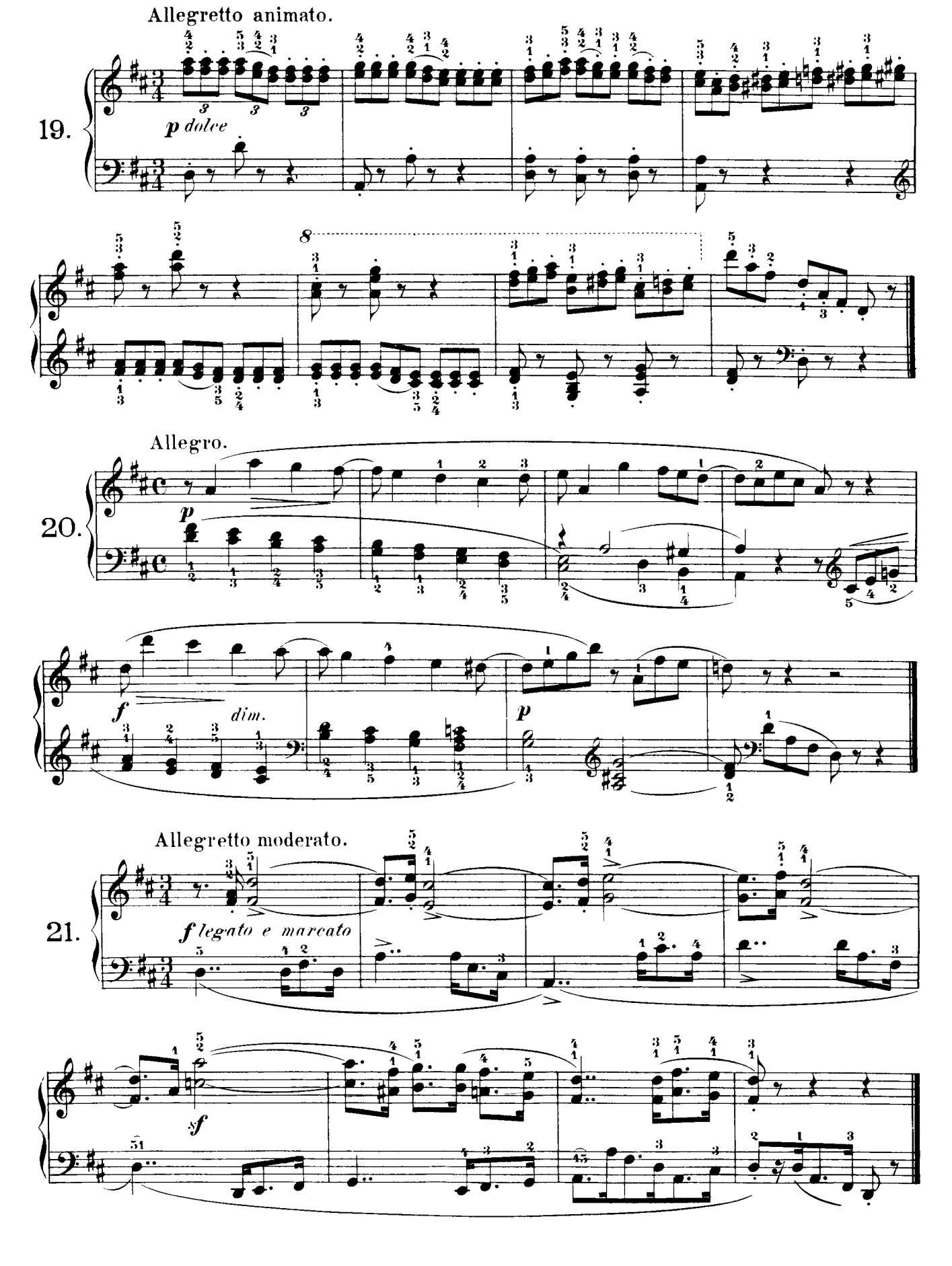
Allegretto animato.
19.
p dolce
Allegro.
20.
p
f
dim.
p
Allegretto moderato.
21.
f legato e marcato
sf

Allegro vivace.

22.

p

Allegro.

23.

p

f

p cresc.

f

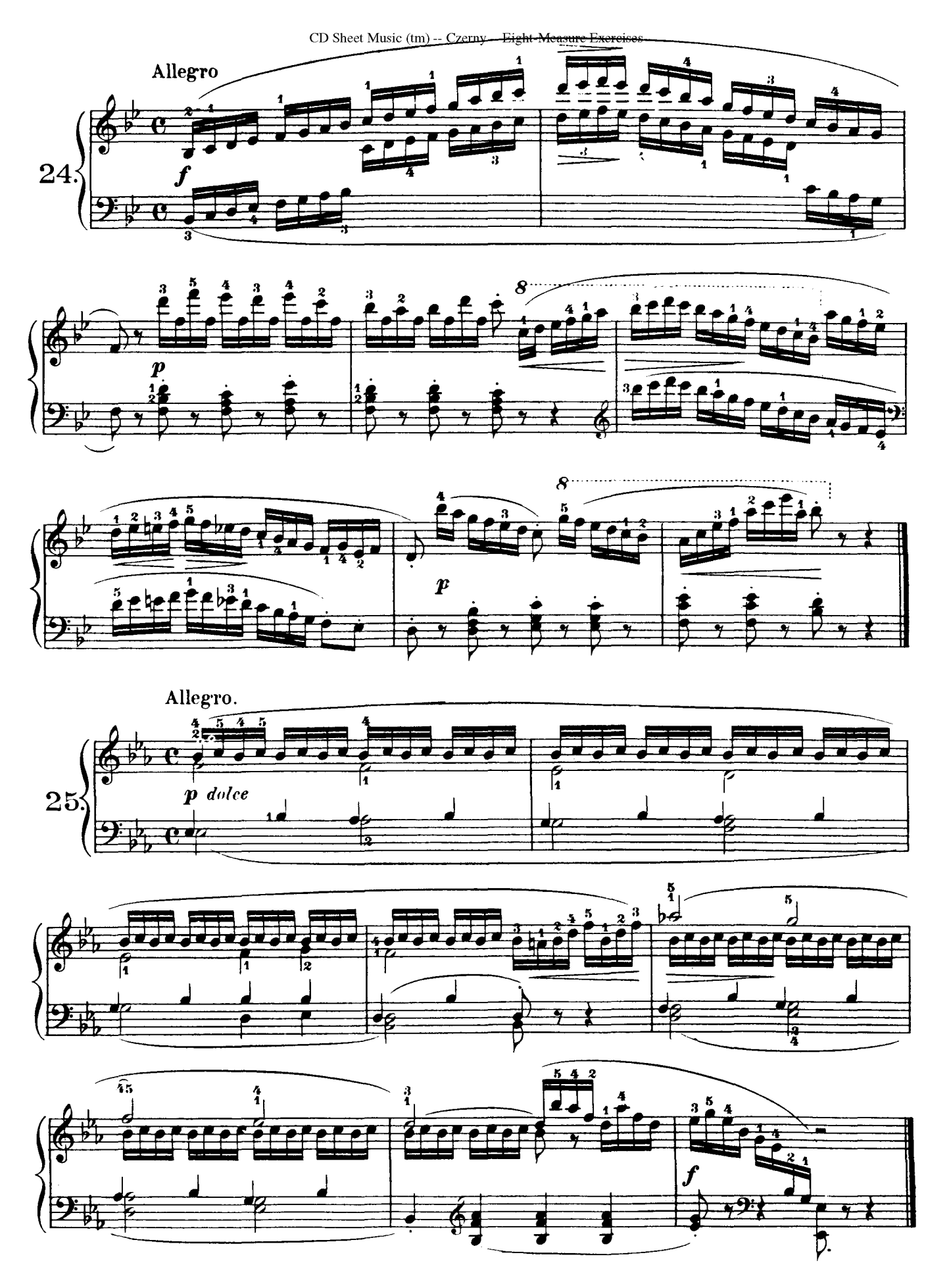
Allegro
24.
f
p
8
p
Allegro.
25.
p dolce
f

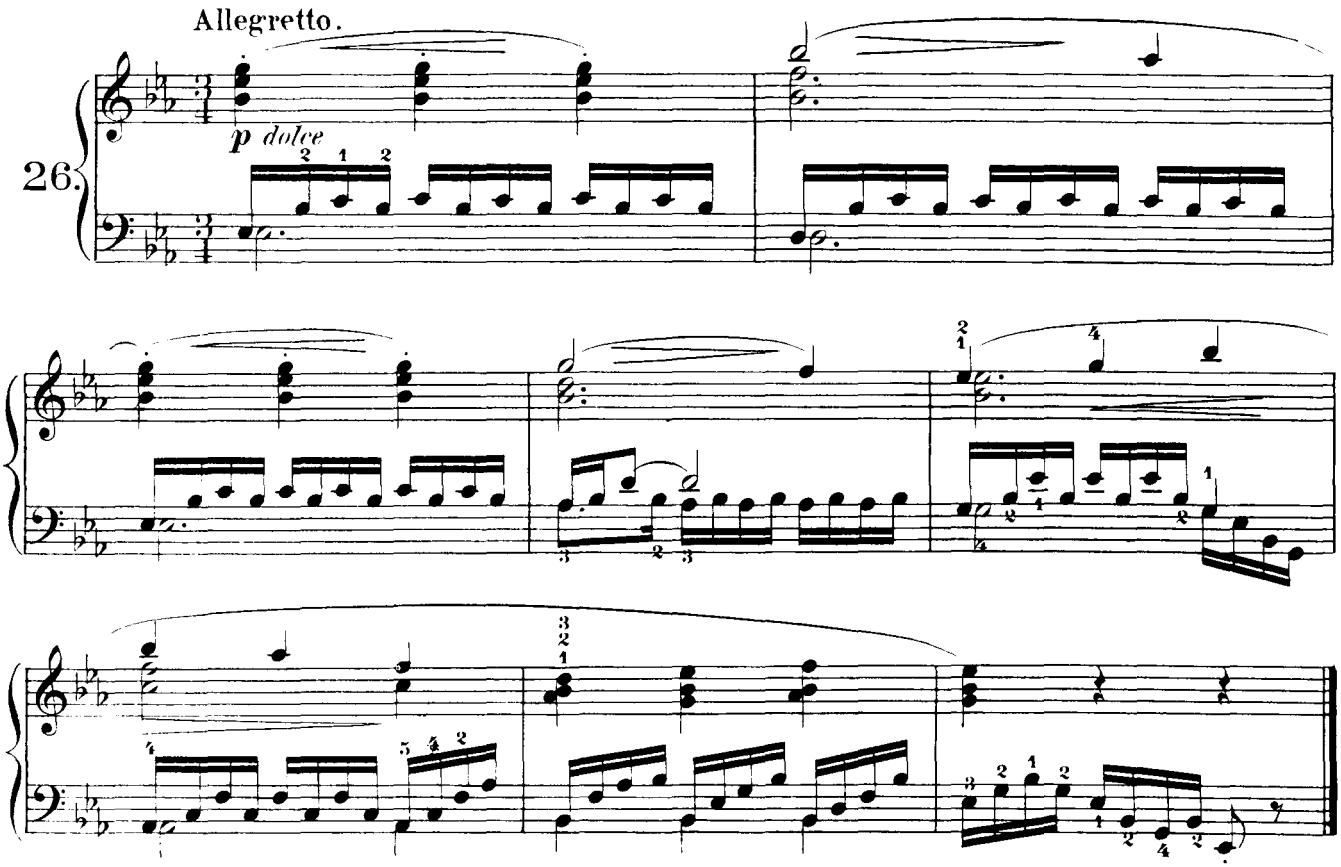
Allegretto.
26.
p dolce

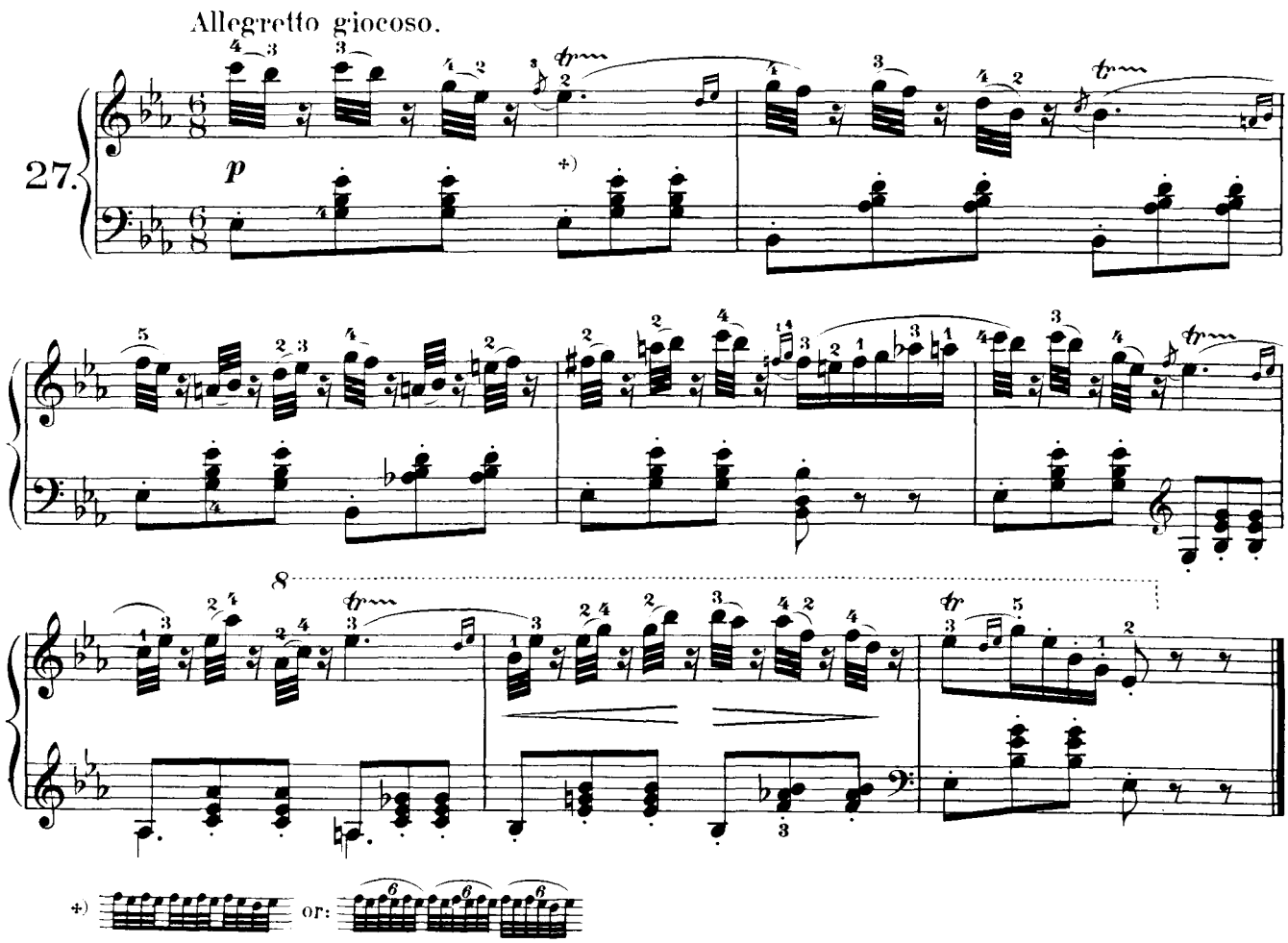
Allegretto giocoso.
27.
p
or:

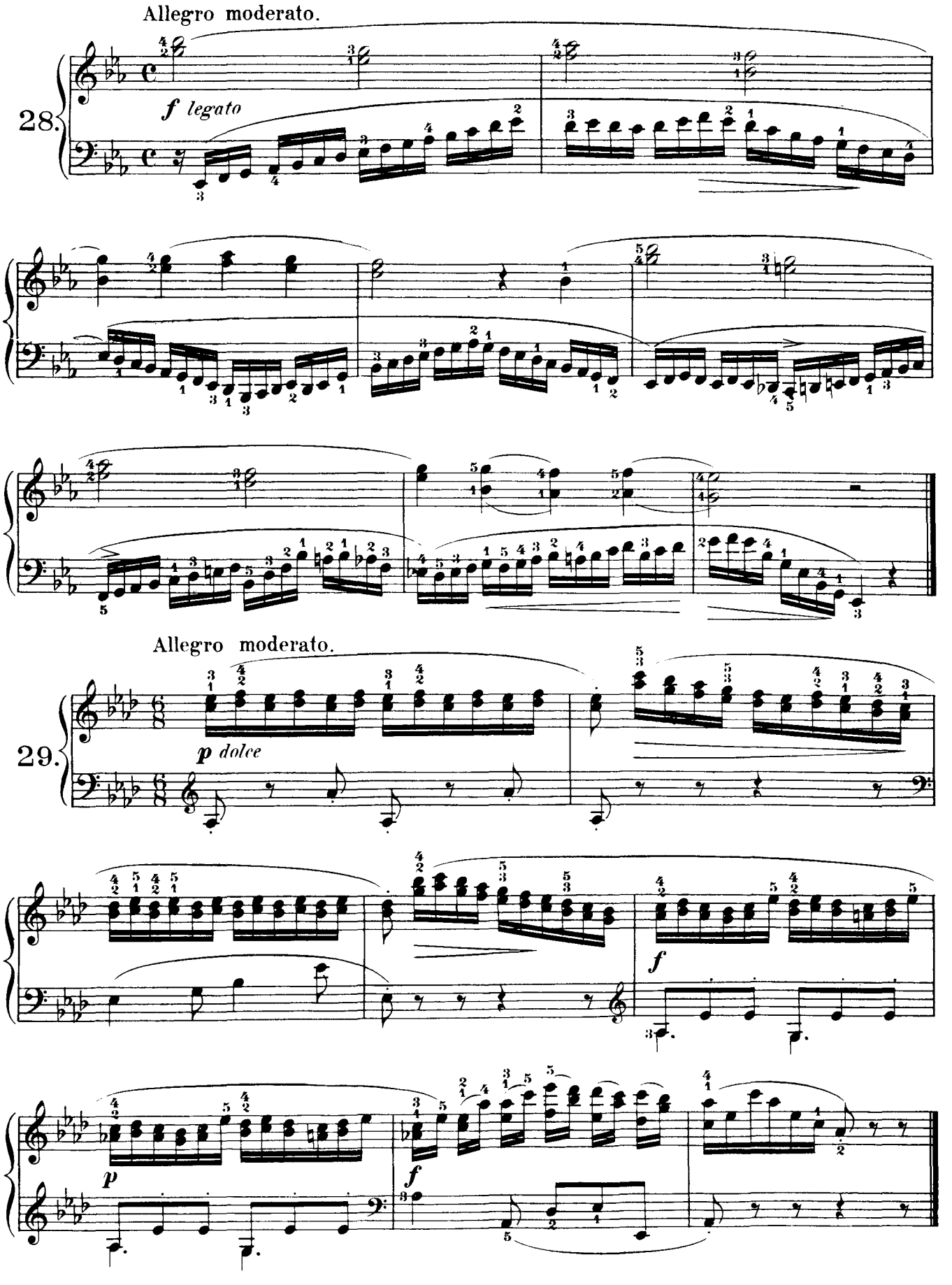
Allegro moderato.
28.
f legato
Allegro moderato.
29.
p dolce
f
p
f

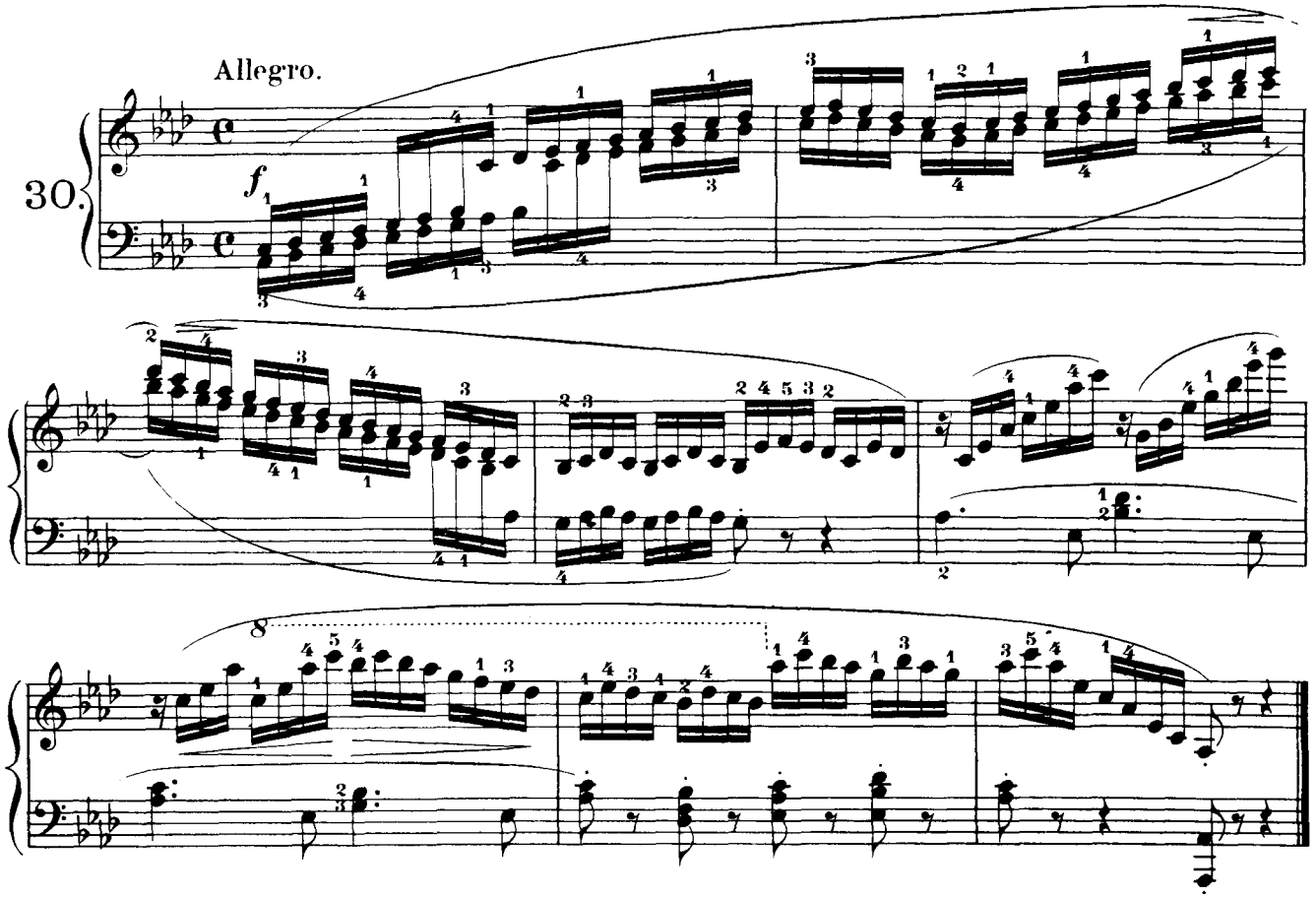
Allegro.
30.
f

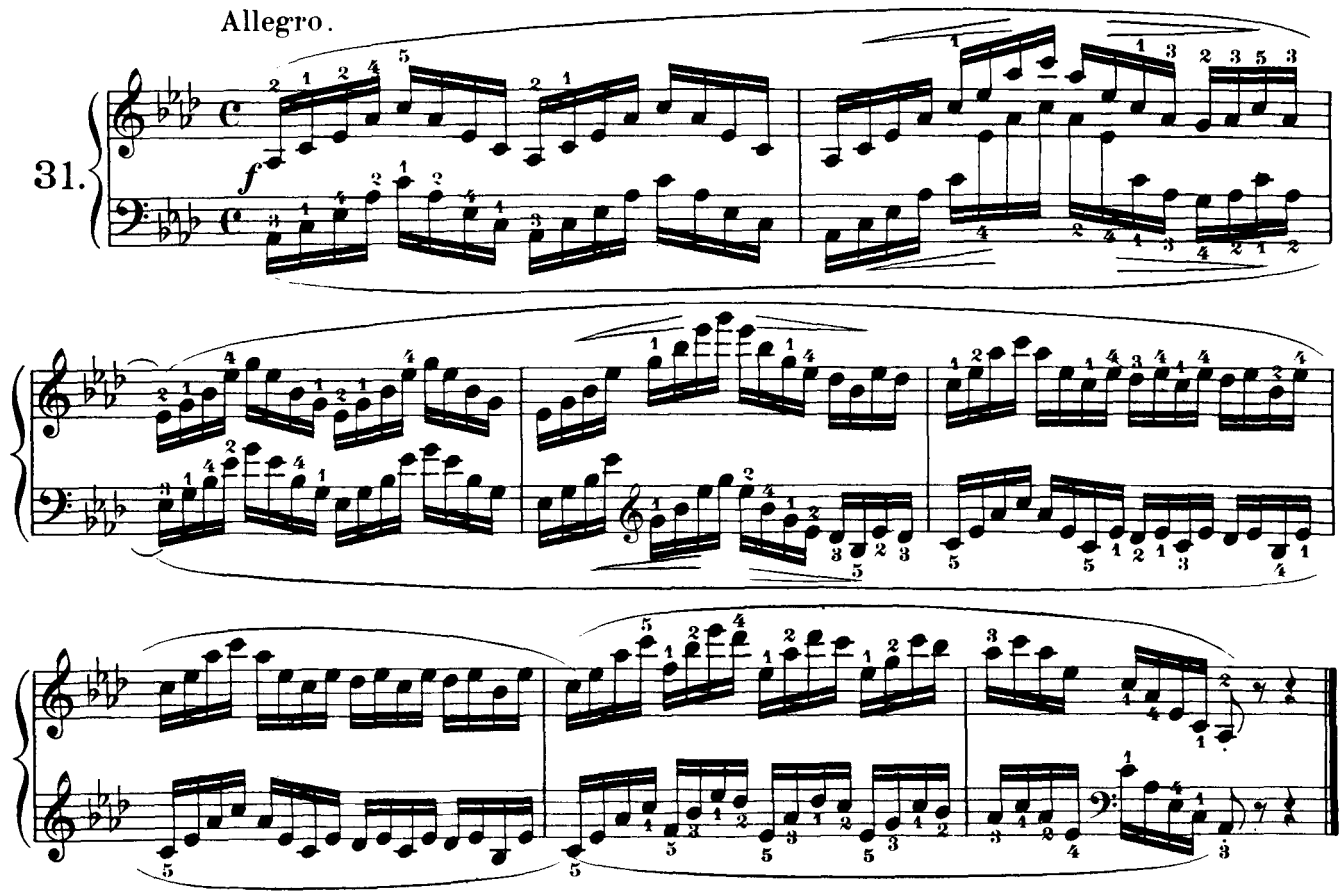
Allegro.
31.
f

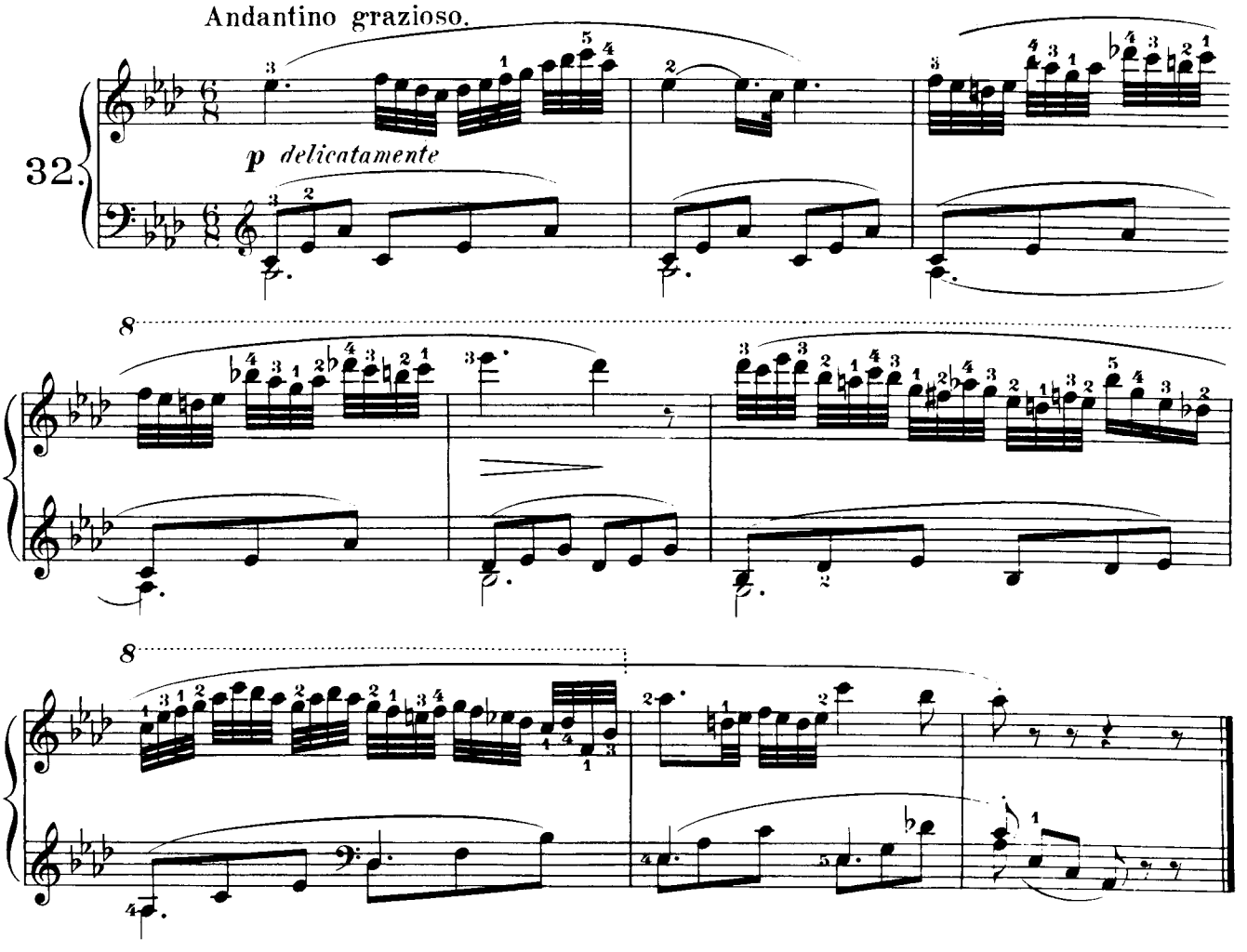
Andantino grazioso.
32.
p delicatamente

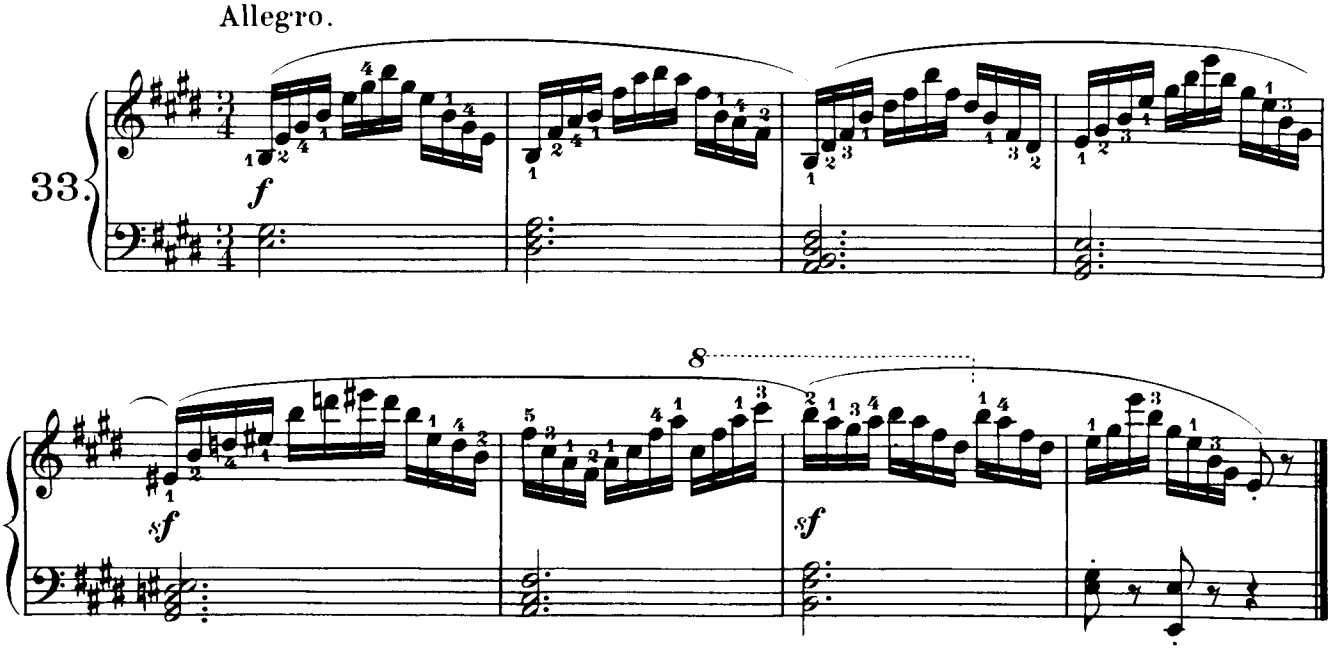
Allegro.
33.
f
sf
sf

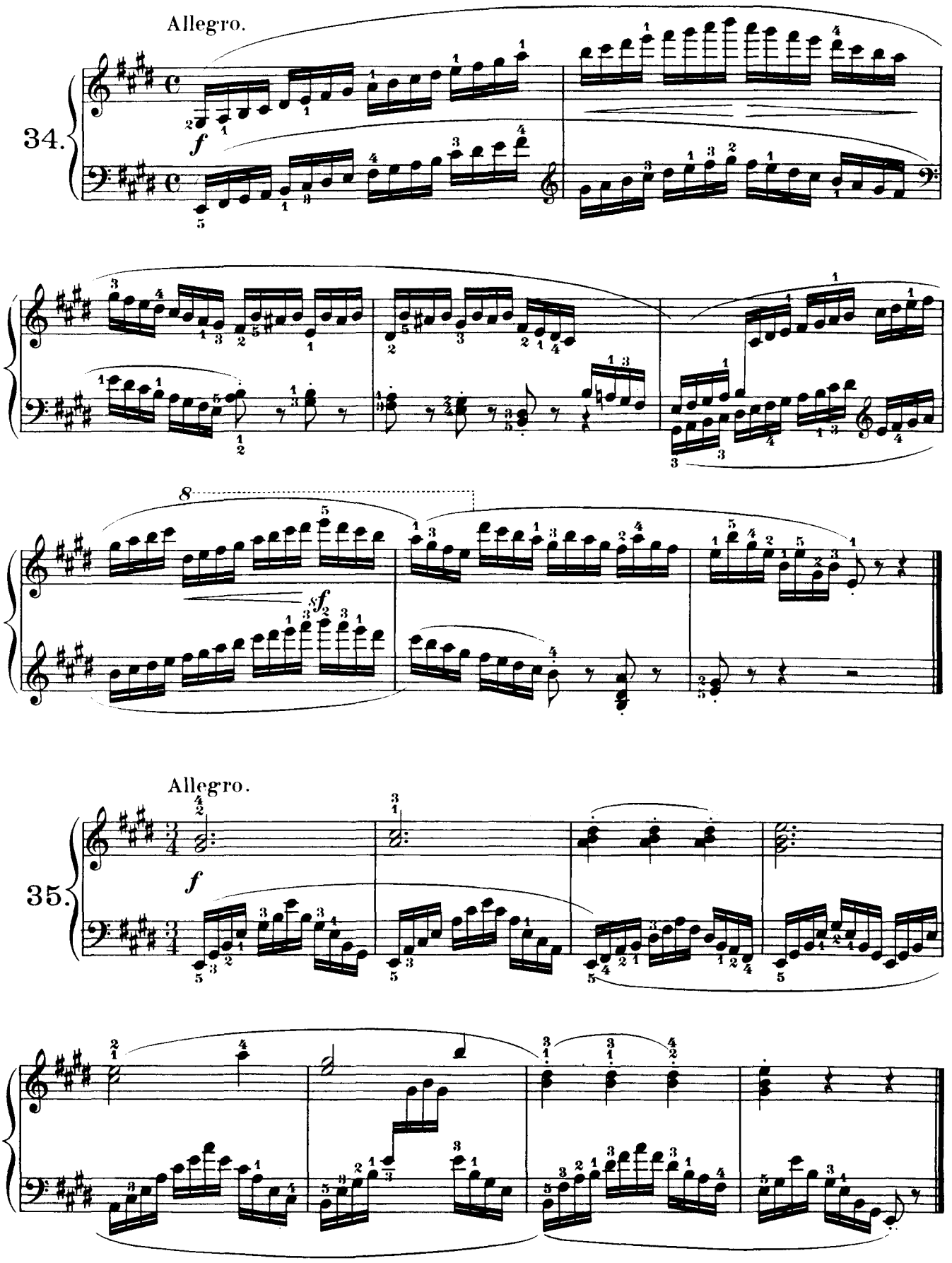
Allegro.
34.
f
8
f
Allegro.
35.
f

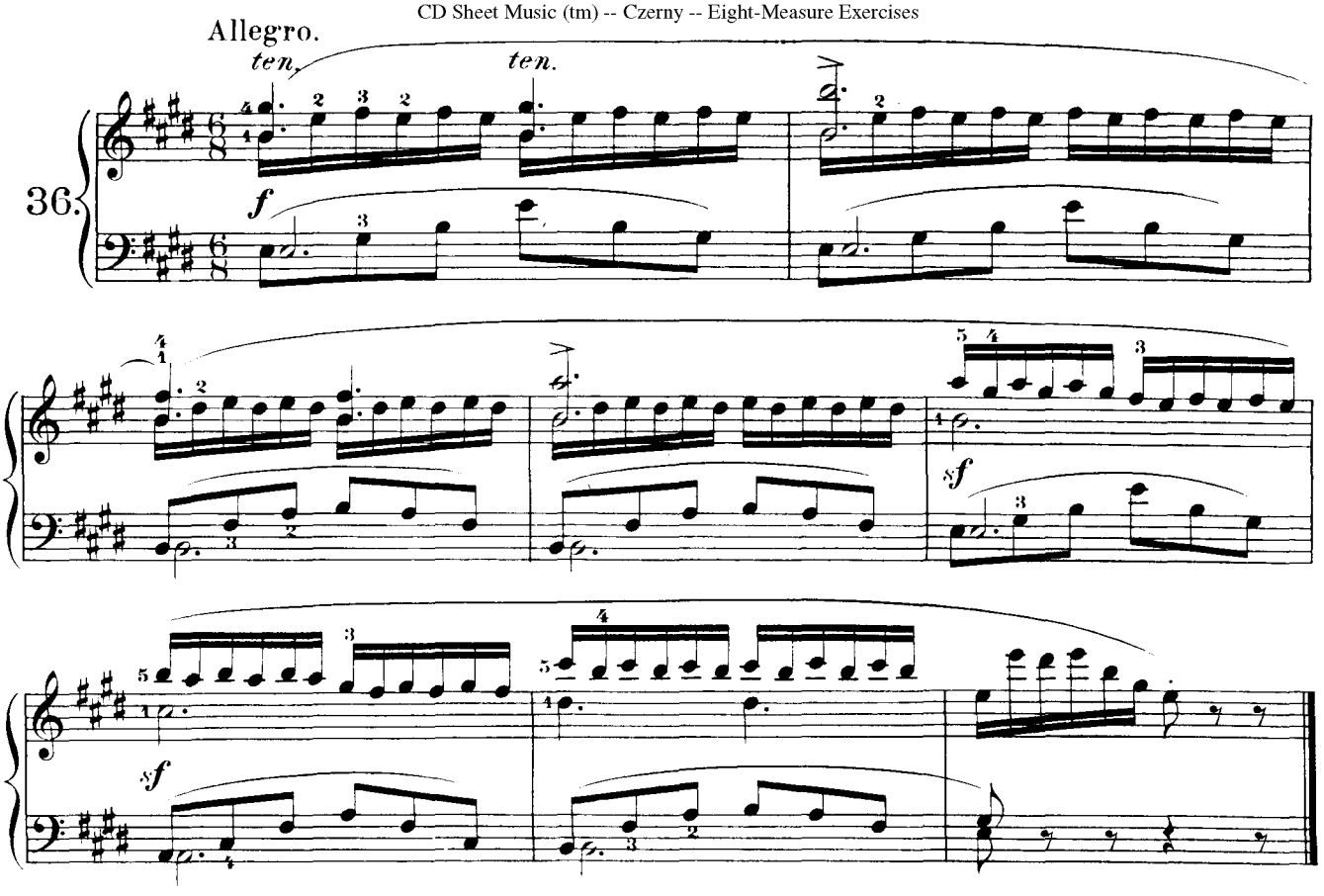
Allegro.
36.
ten.
ten.
f
sf
sf

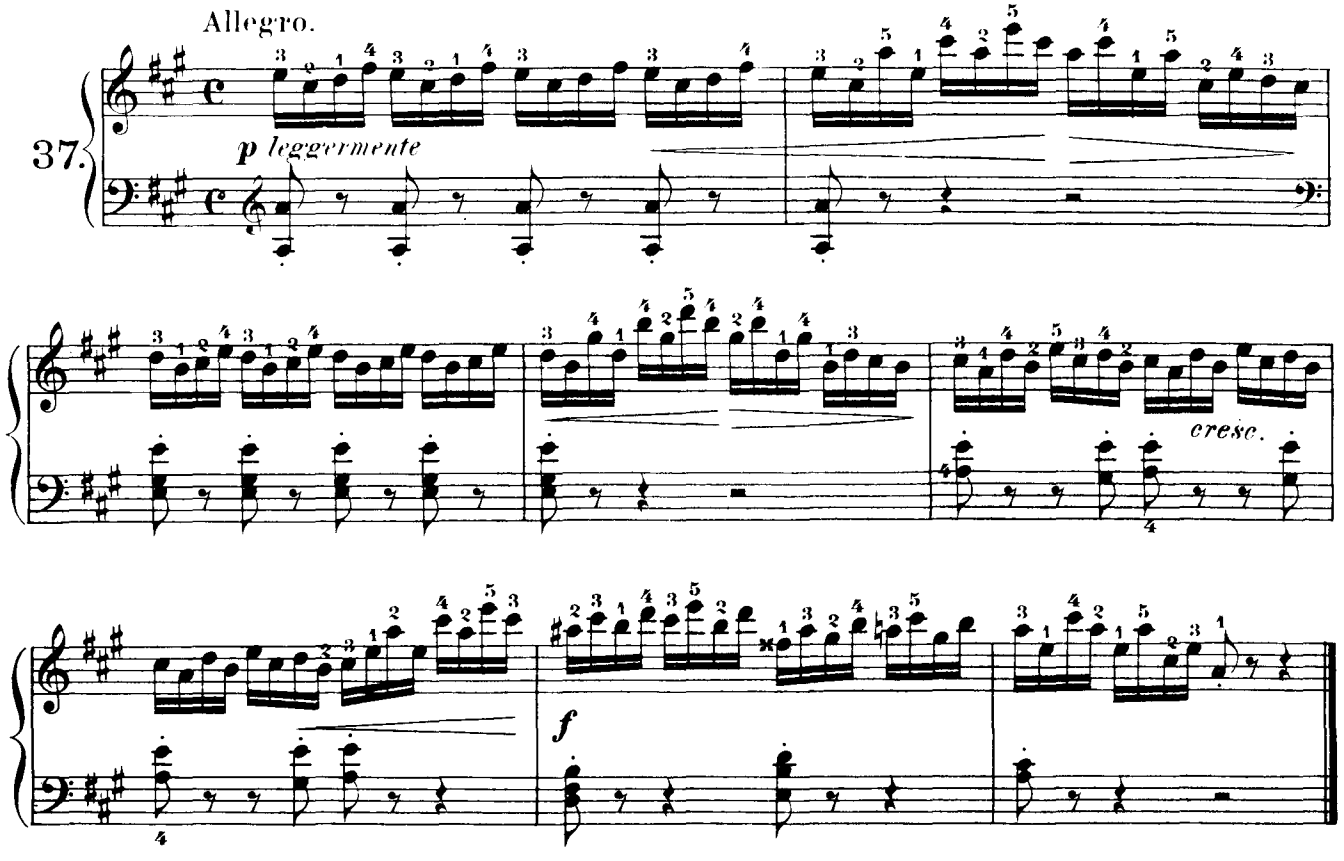
Allegro.
37.
p leggermente
cresc.
f

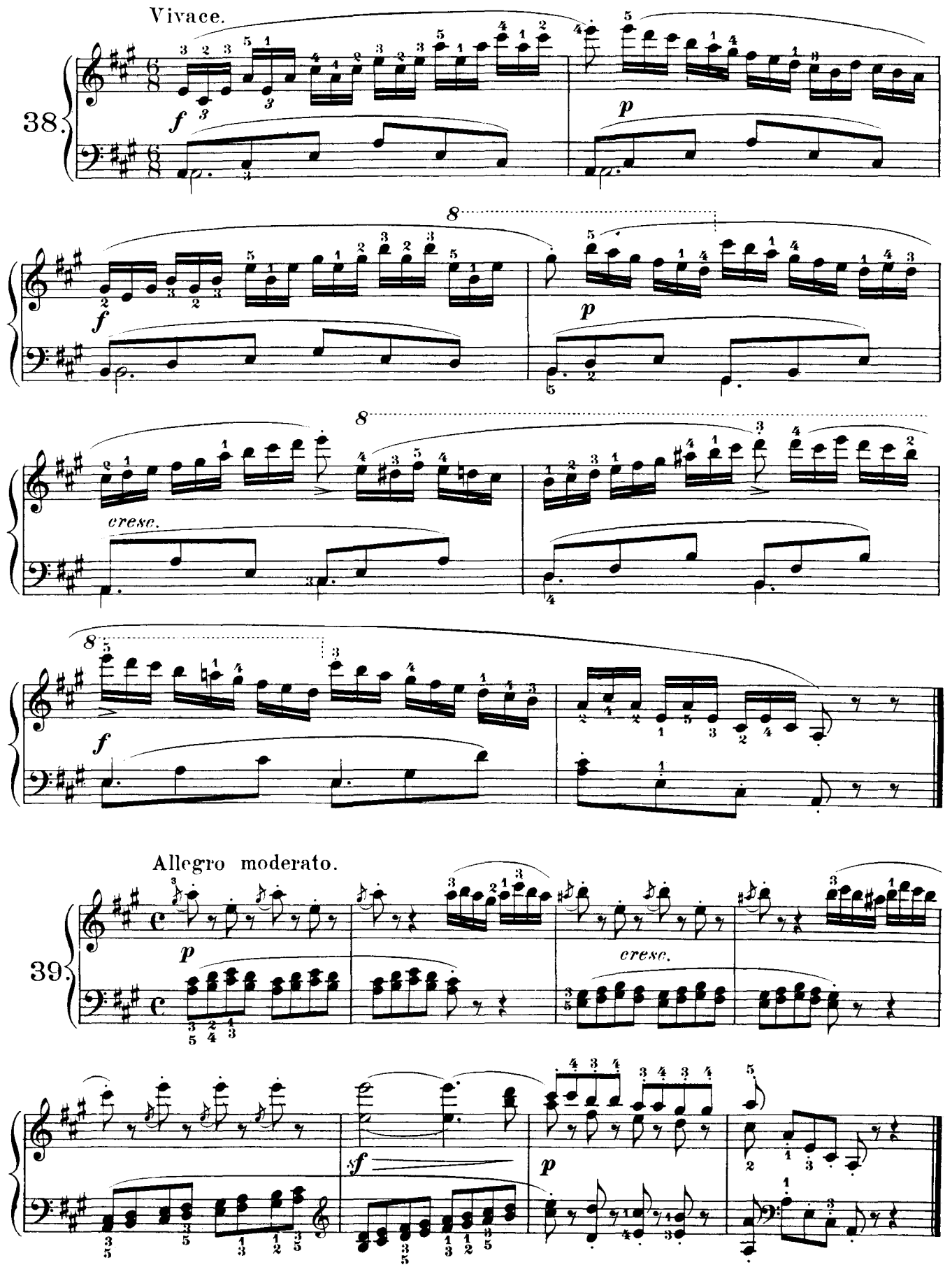
Vivace.
38.
f
p
cresc.
f
Allegro moderato.
39.
p
cresc.
sf
p

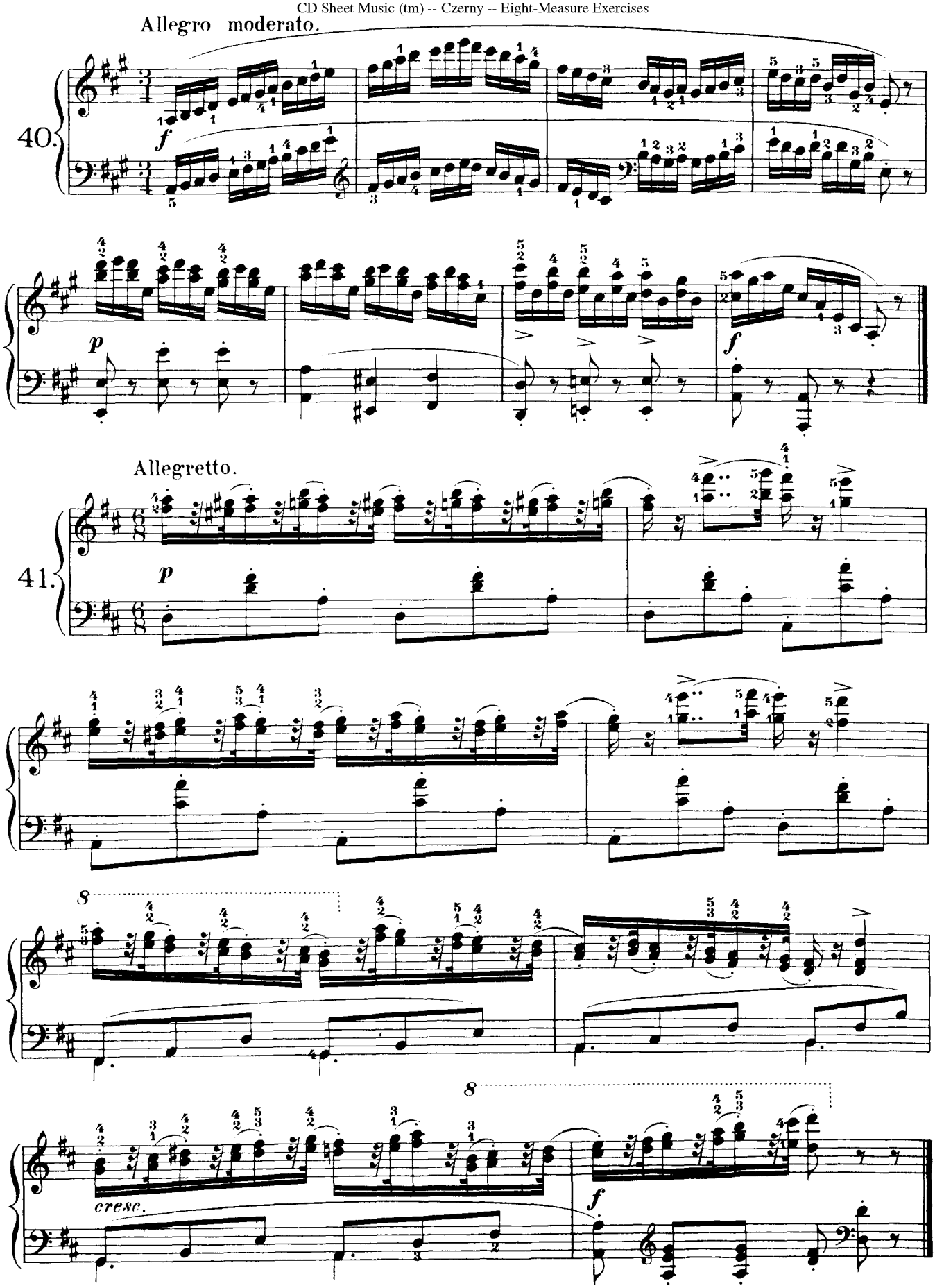
Allegro moderato.
40.
f
p
f
Allegretto.
41.
p
8
8
cresc.
f

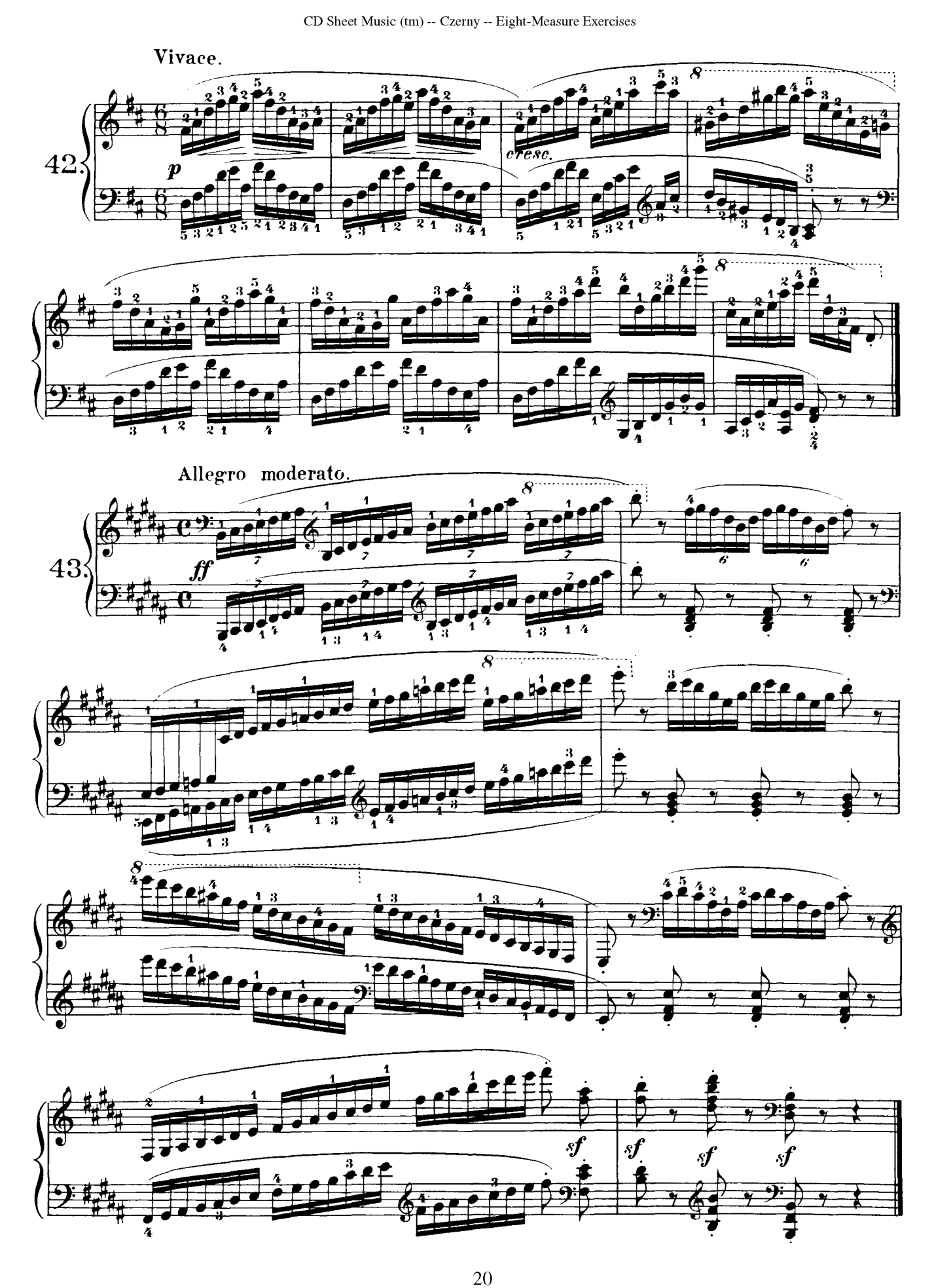
Vivace.
42.
p
cresc.
Allegro moderato.
43.
ff
sf

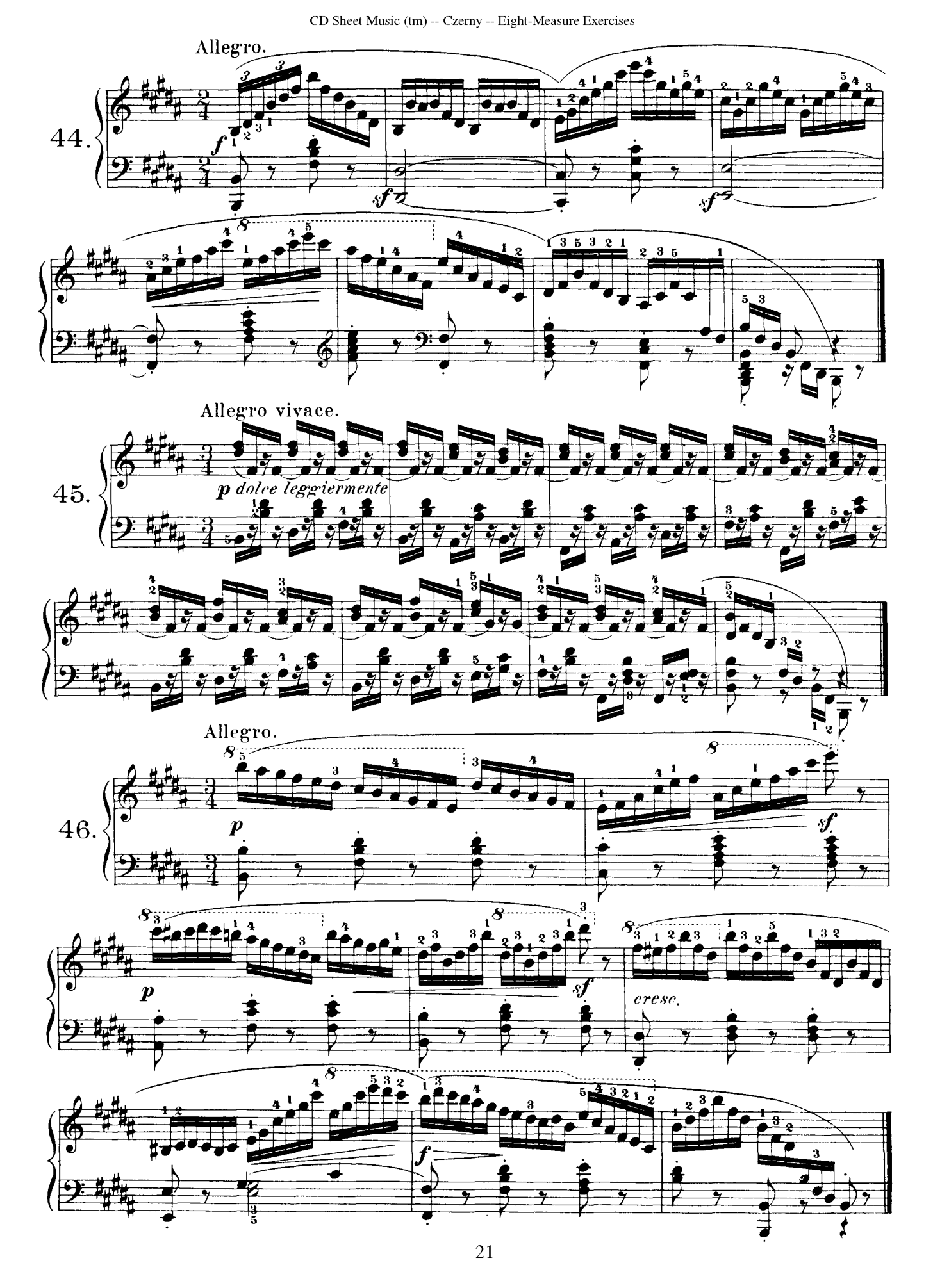
Allegro.
44.
f
sf
sf
Allegro vivace.
45.
p dolce leggiermente
Allegro.
46.
p
sf.
p
sf
cresc.
f

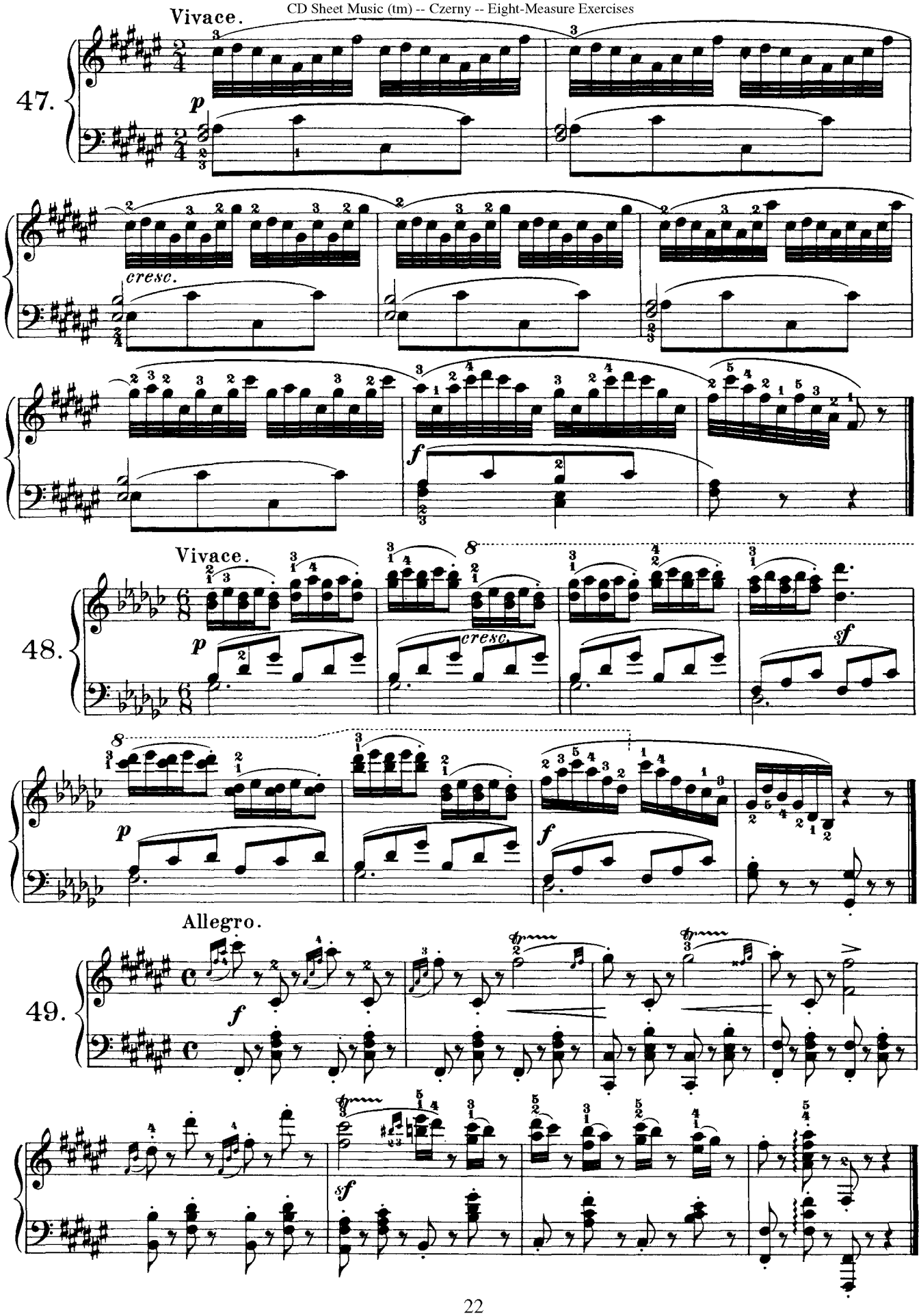
Vivace.
47.
p
cresc.
f
Vivace.
48.
p
cresc.
sf
p
f
Allegro.
49.
f
sf

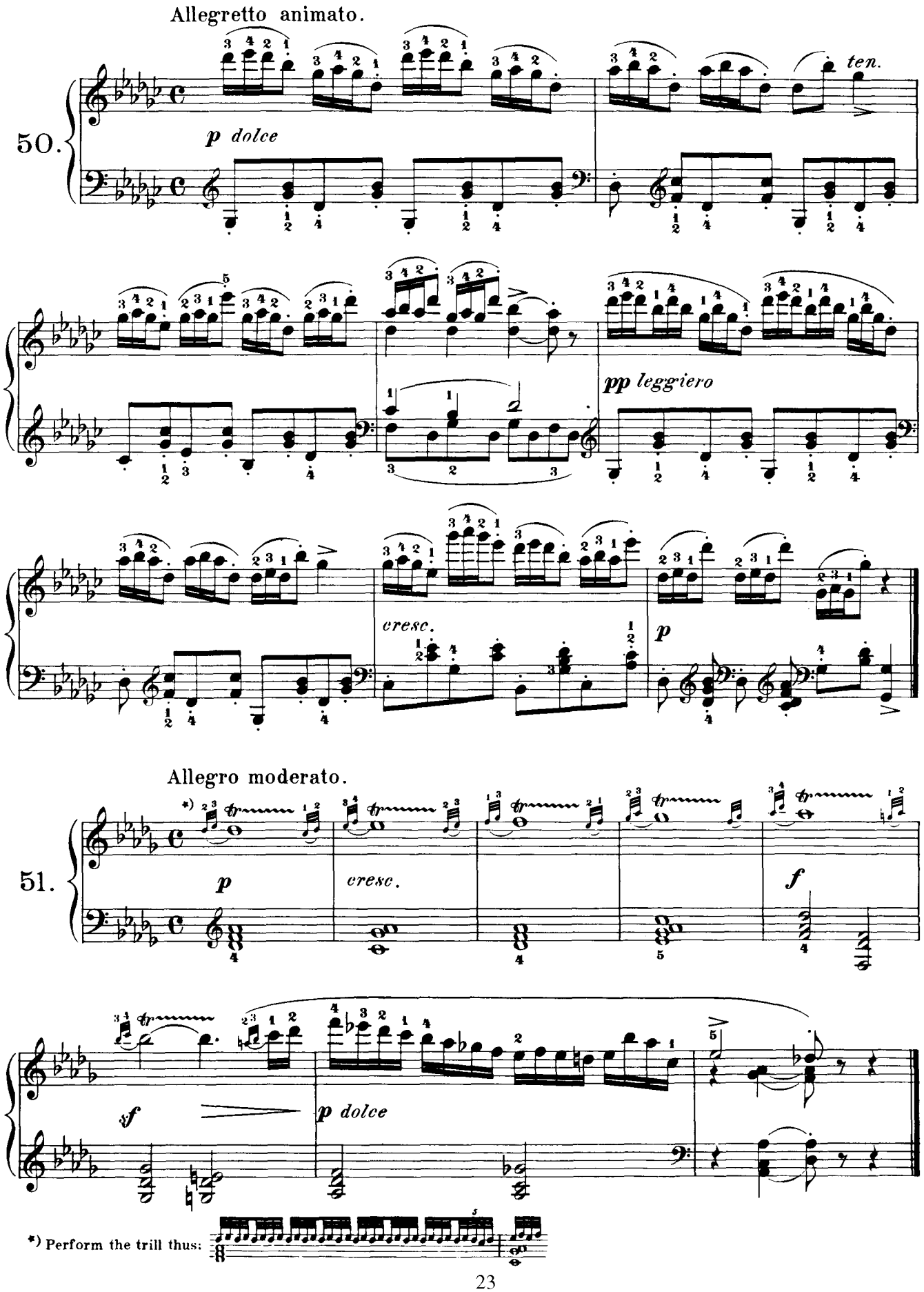
Allegretto animato.
50.
p dolce
ten.
pp leggiero
cresc.
p
Allegro moderato.
51.
*)
p
cresc.
f
sf
p dolce
*) Perform the trill thus:

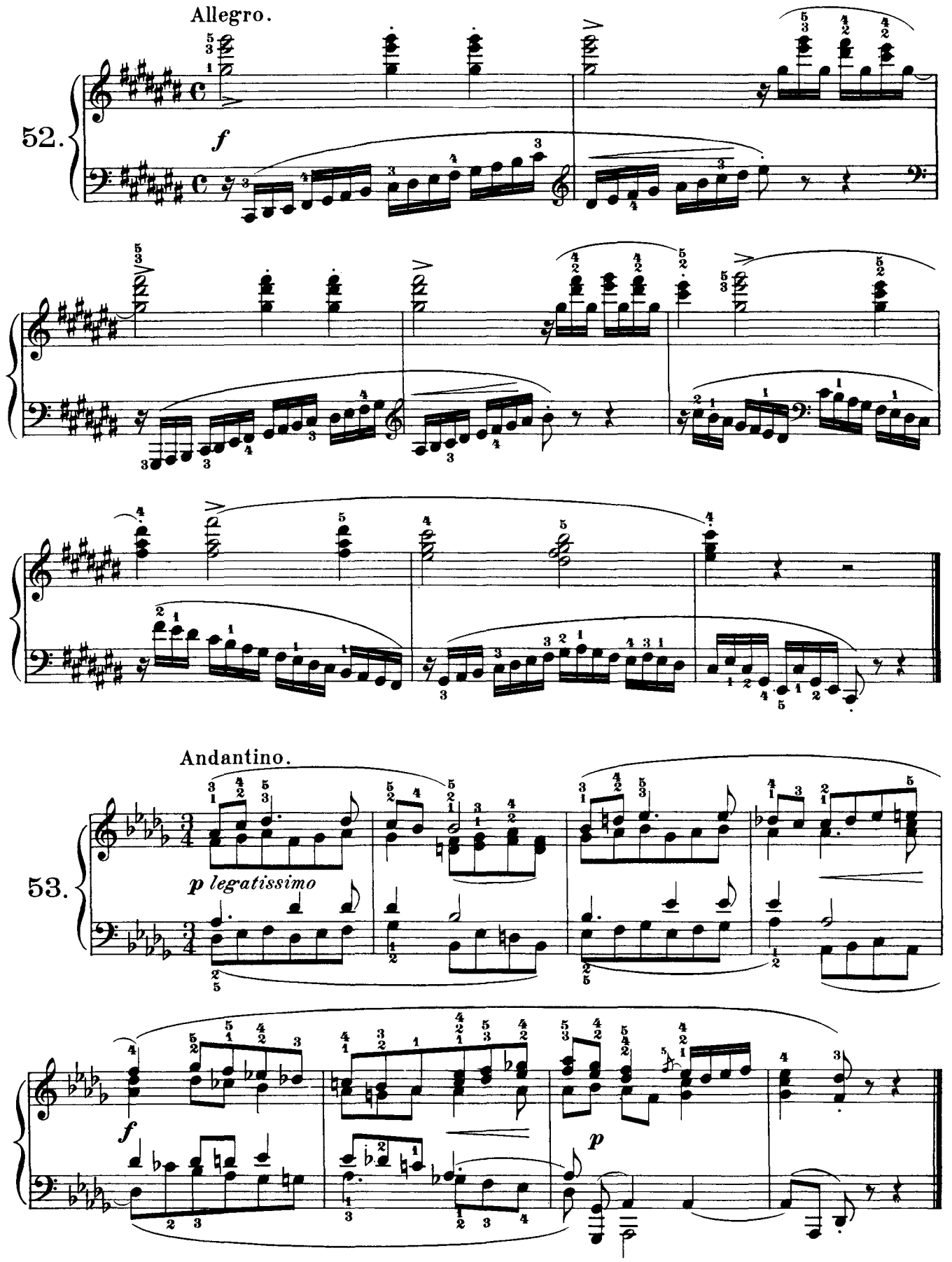
Allegro.
52.
f
Andantino.
53.
p legatissimo
f
p

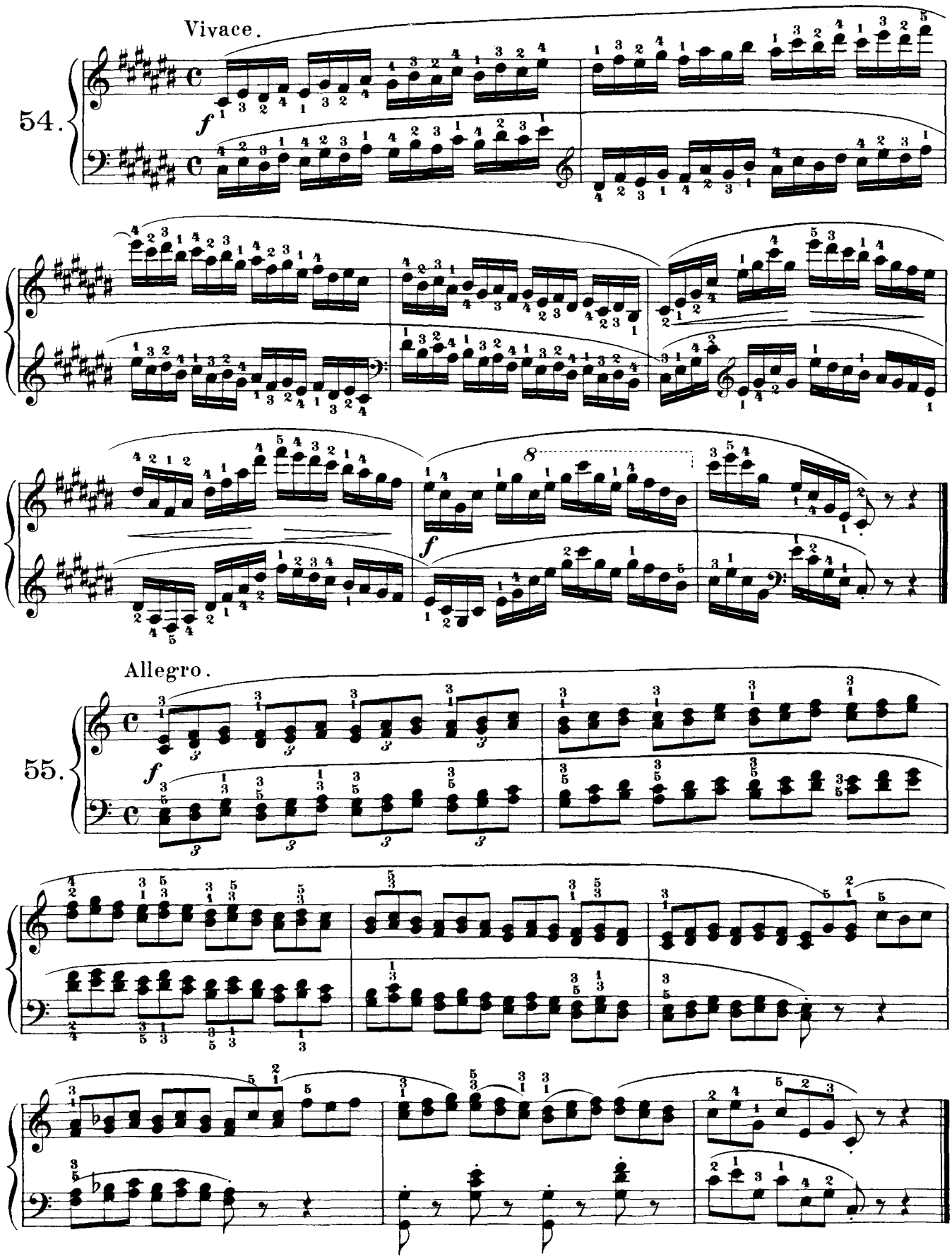
Vivace.
54.
f
8
f
Allegro.
55.
f

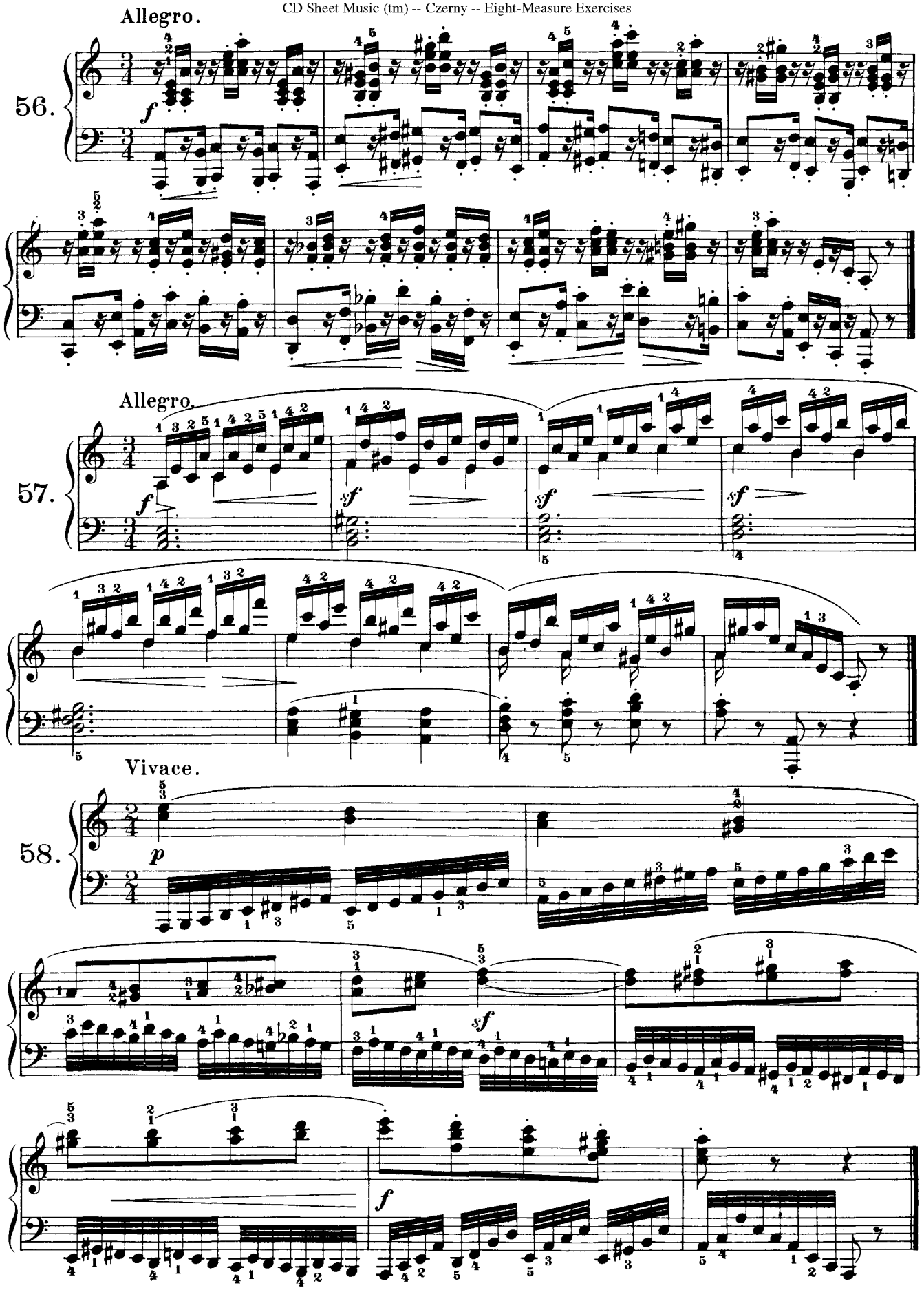
Allegro.
56.
Allegro.
57.
Vivace.
58.

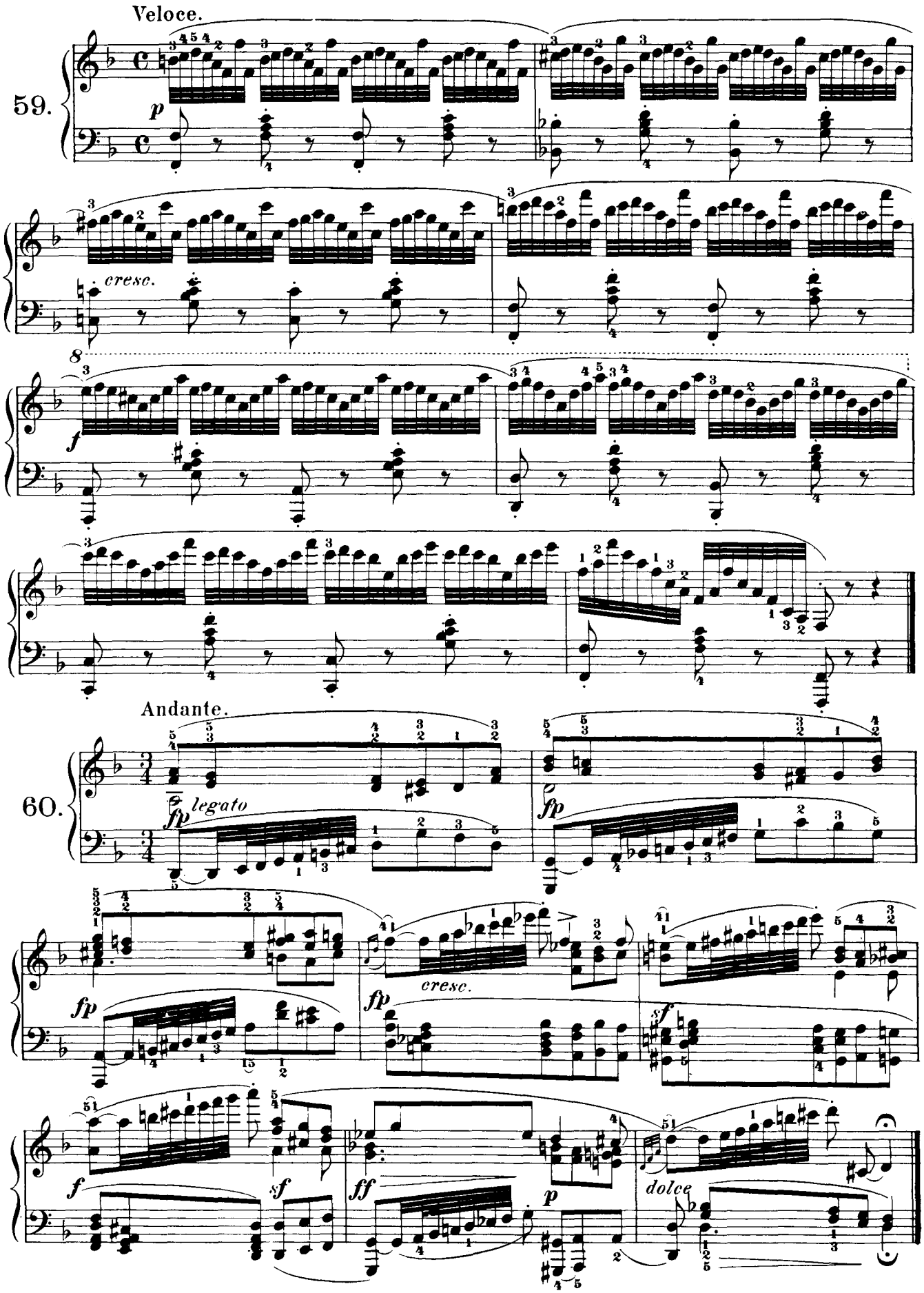
Veloce.
59.
p
cresc.
f
Andante.
60.
fp
legato
fp
fp
cresc.
fp
sf
f
sf
ff
p
dolce

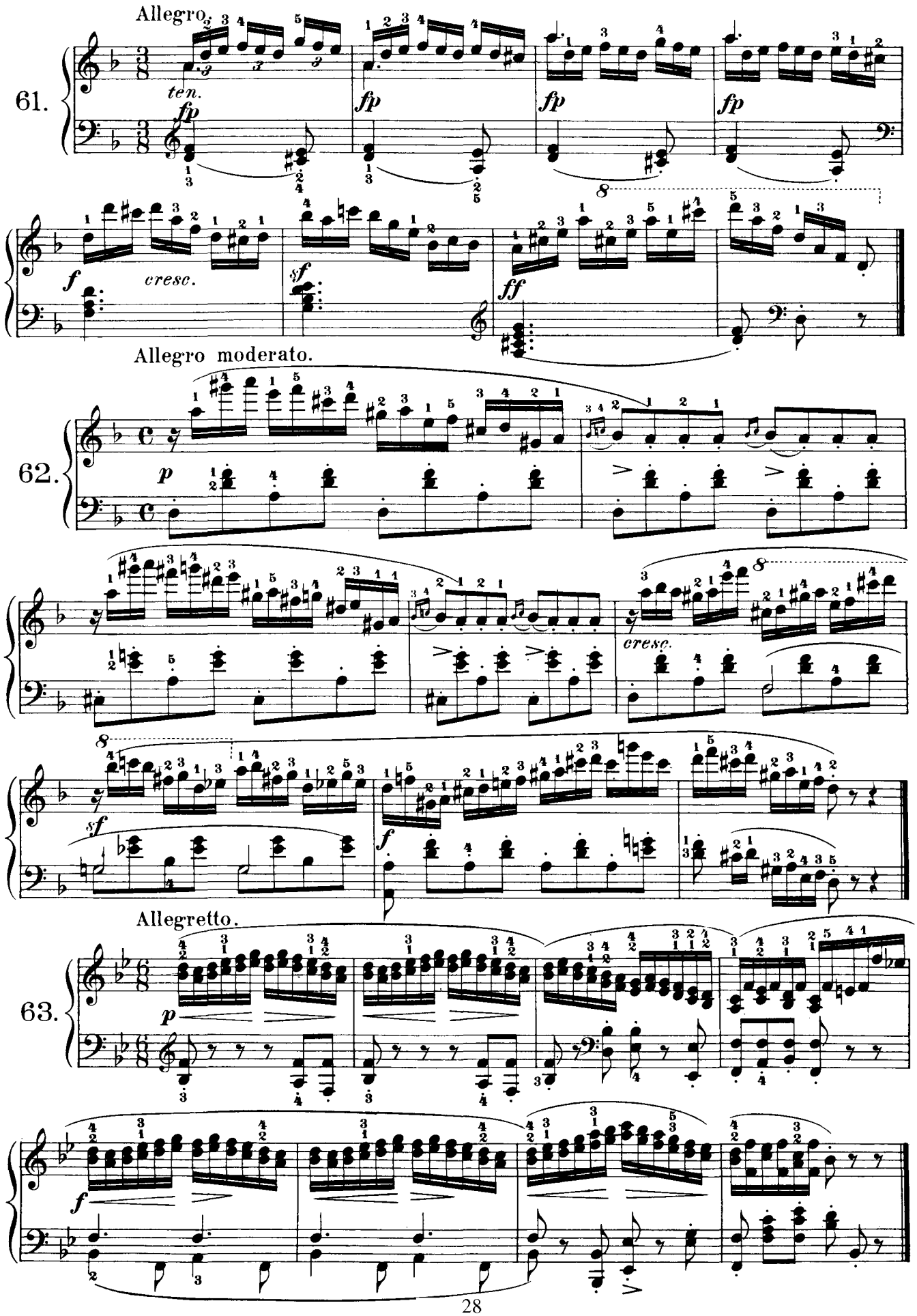
Allegro.
61.
ten.
fp
fp
fp
fp
f
cresc.
sf
ff
Allegro moderato.
62.
p
cresc.
sf
f
Allegretto.
63.
p
f

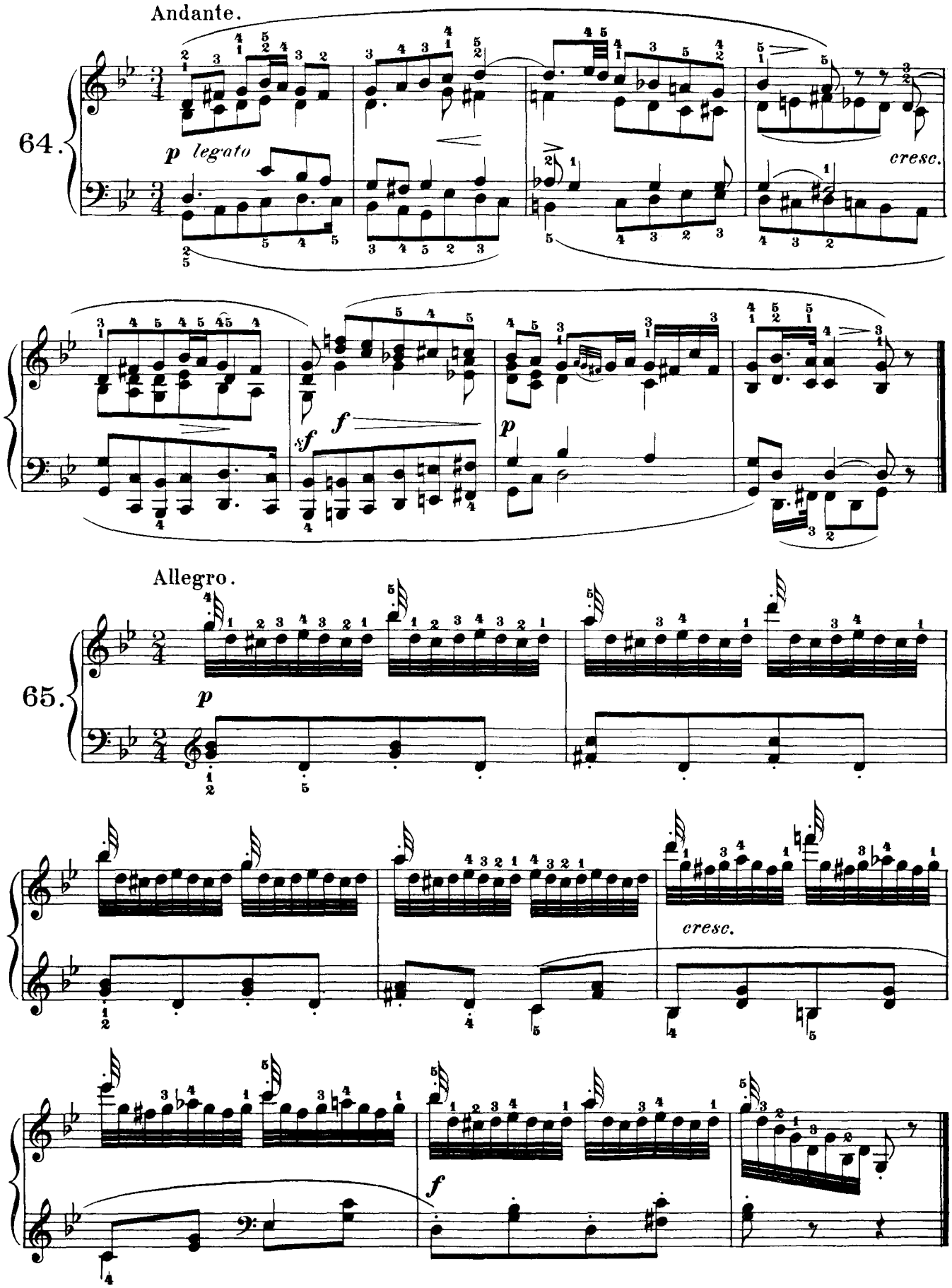
Andante.
64.
p legato
cresc.
f
p
Allegro.
65.
p
cresc.
f

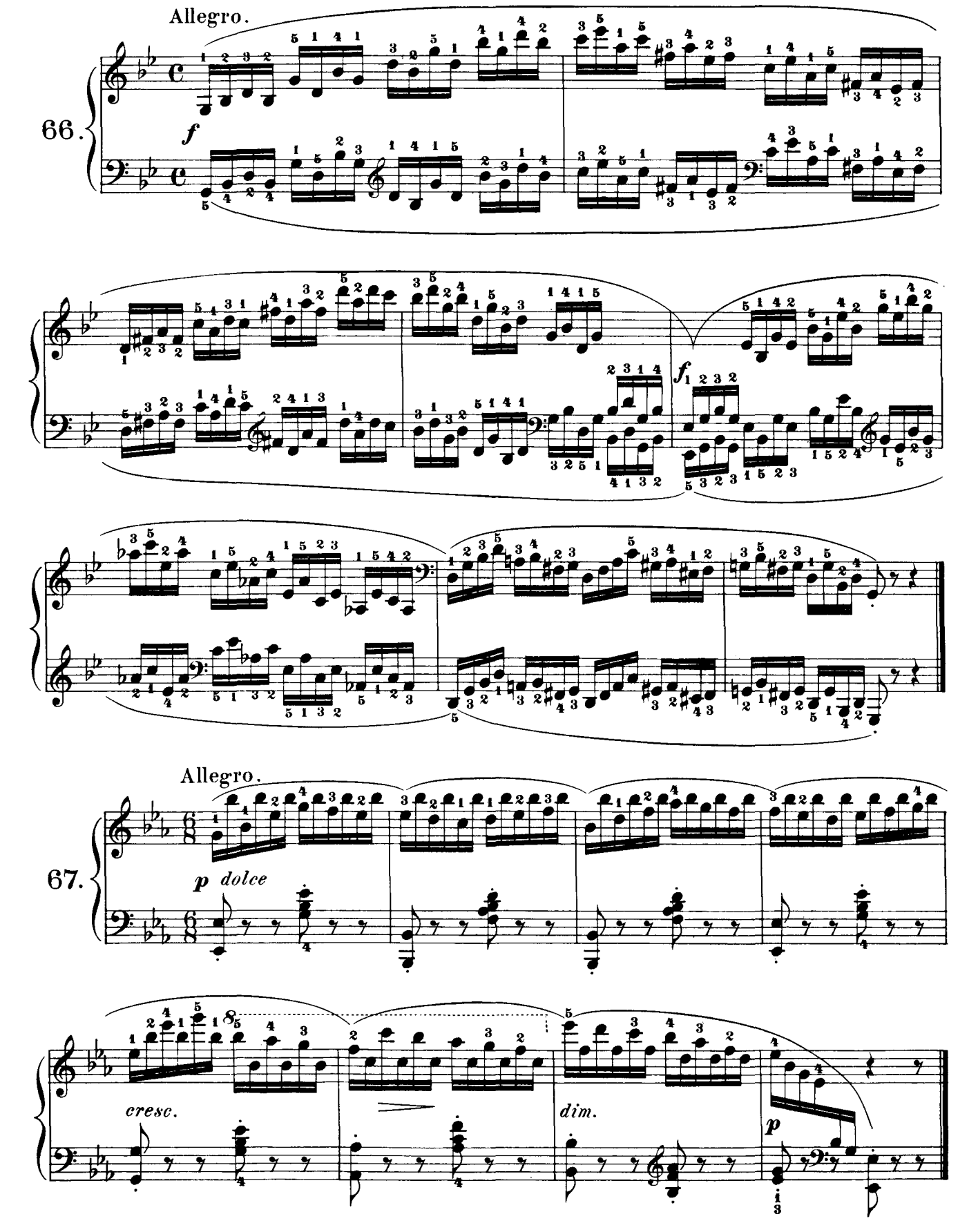
Allegro.
66.
f
f
Allegro.
67.
p dolce
cresc.
dim.
p

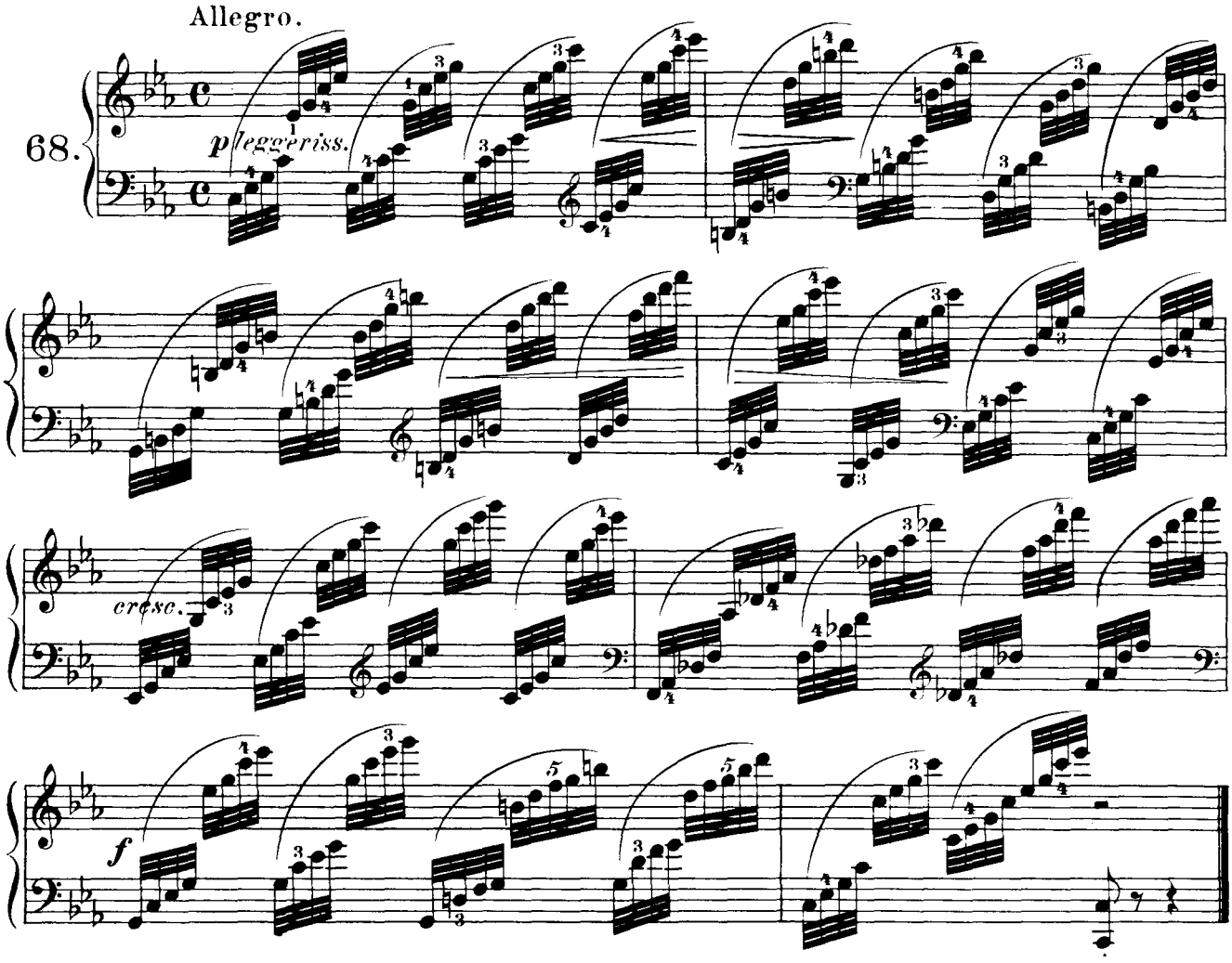
Allegro.
68.
p leggeriss.
cresc.
f

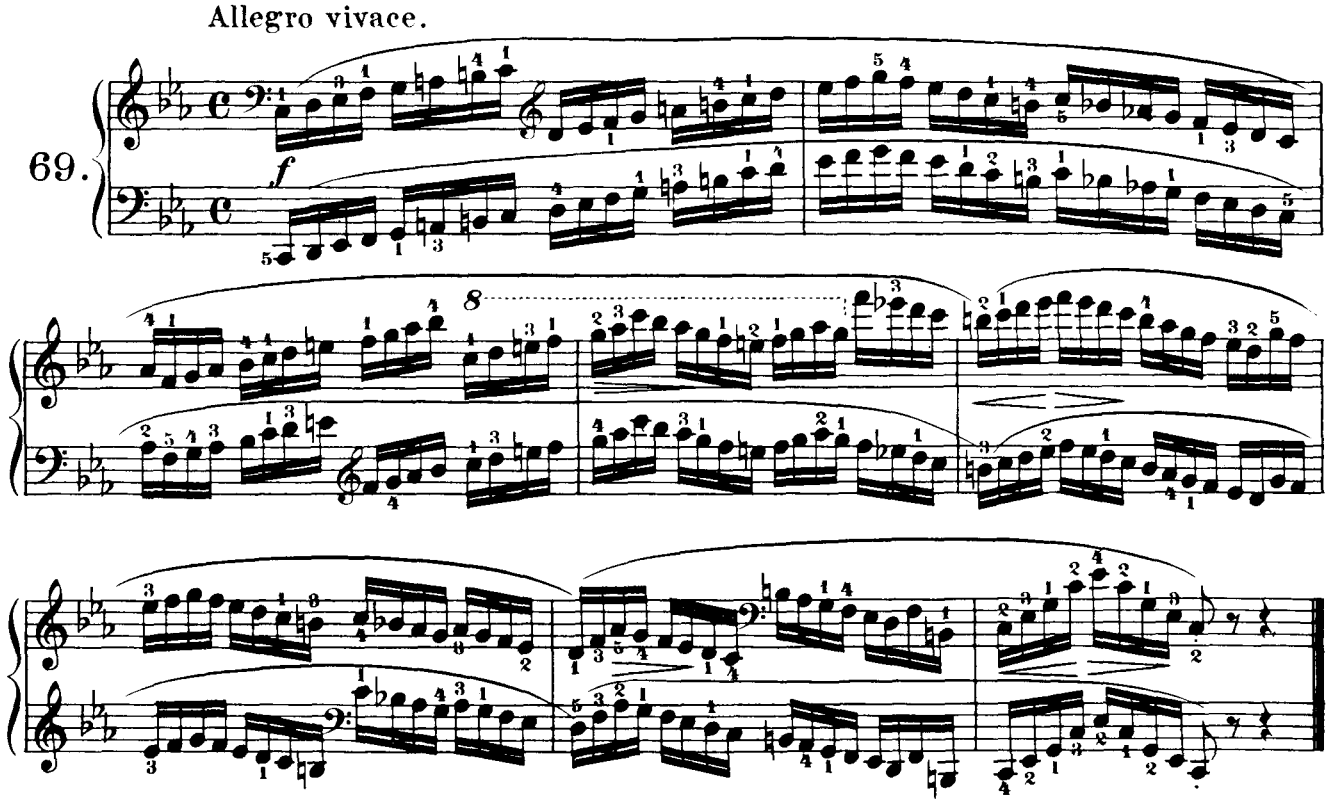
Allegro vivace.
69.
f

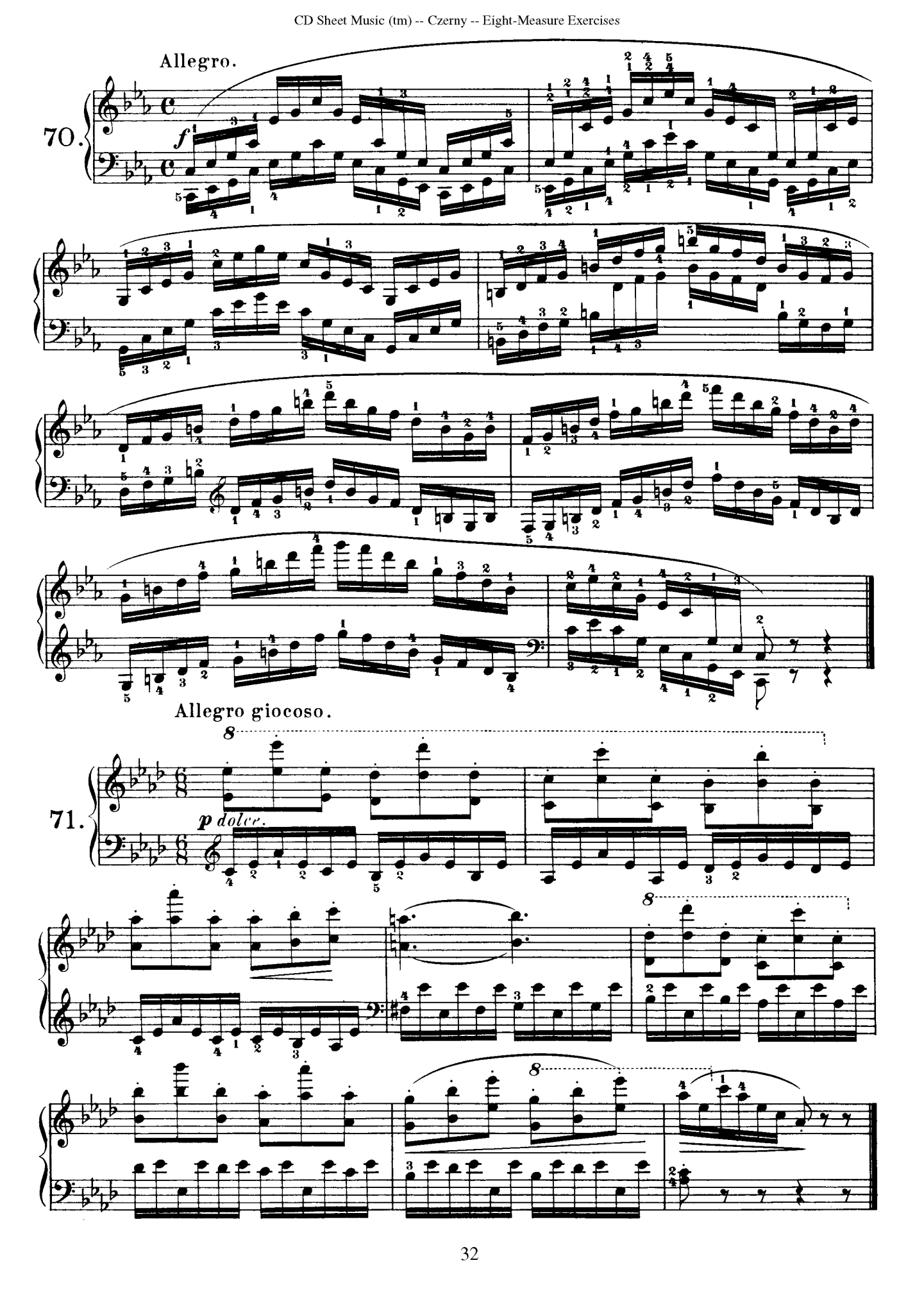
Allegro.
70.
f
Allegro giocoso.
71.
p dolce.

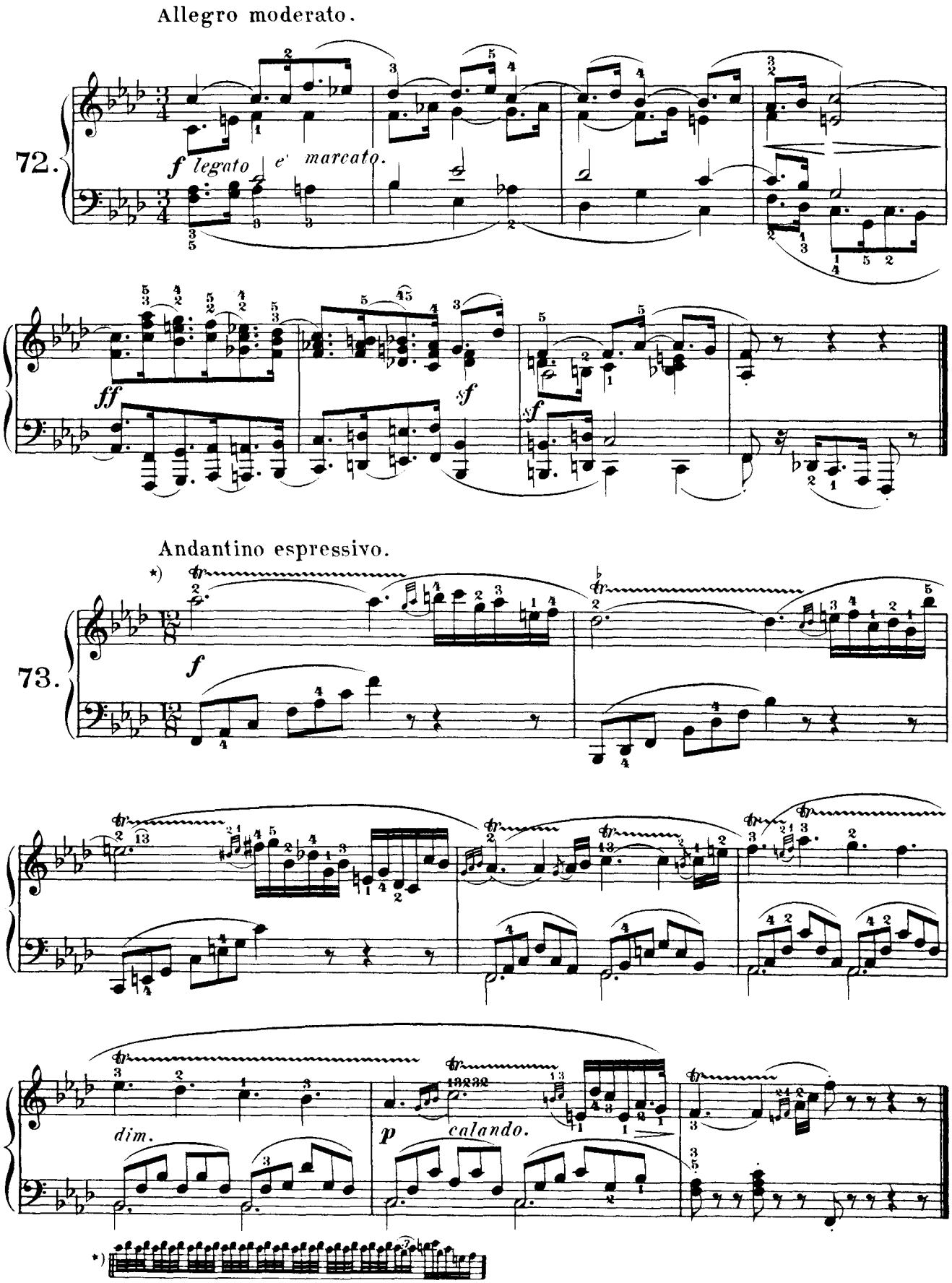
Allegro moderato.
72.
f legato e' marcato.
ff
sf
sf
Andantino espressivo.
73.
f
dim.
p calando.

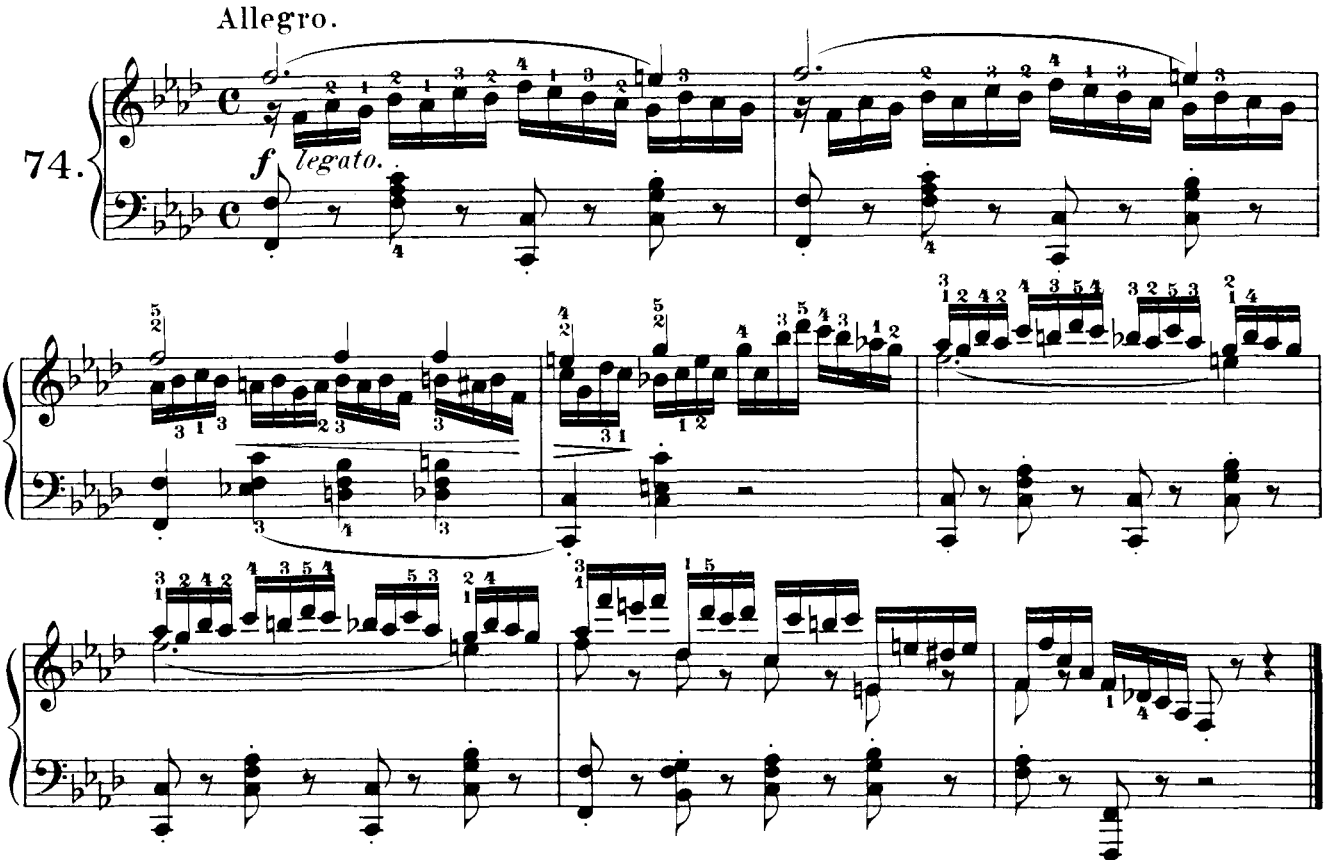
Allegro.
74.
f legato.

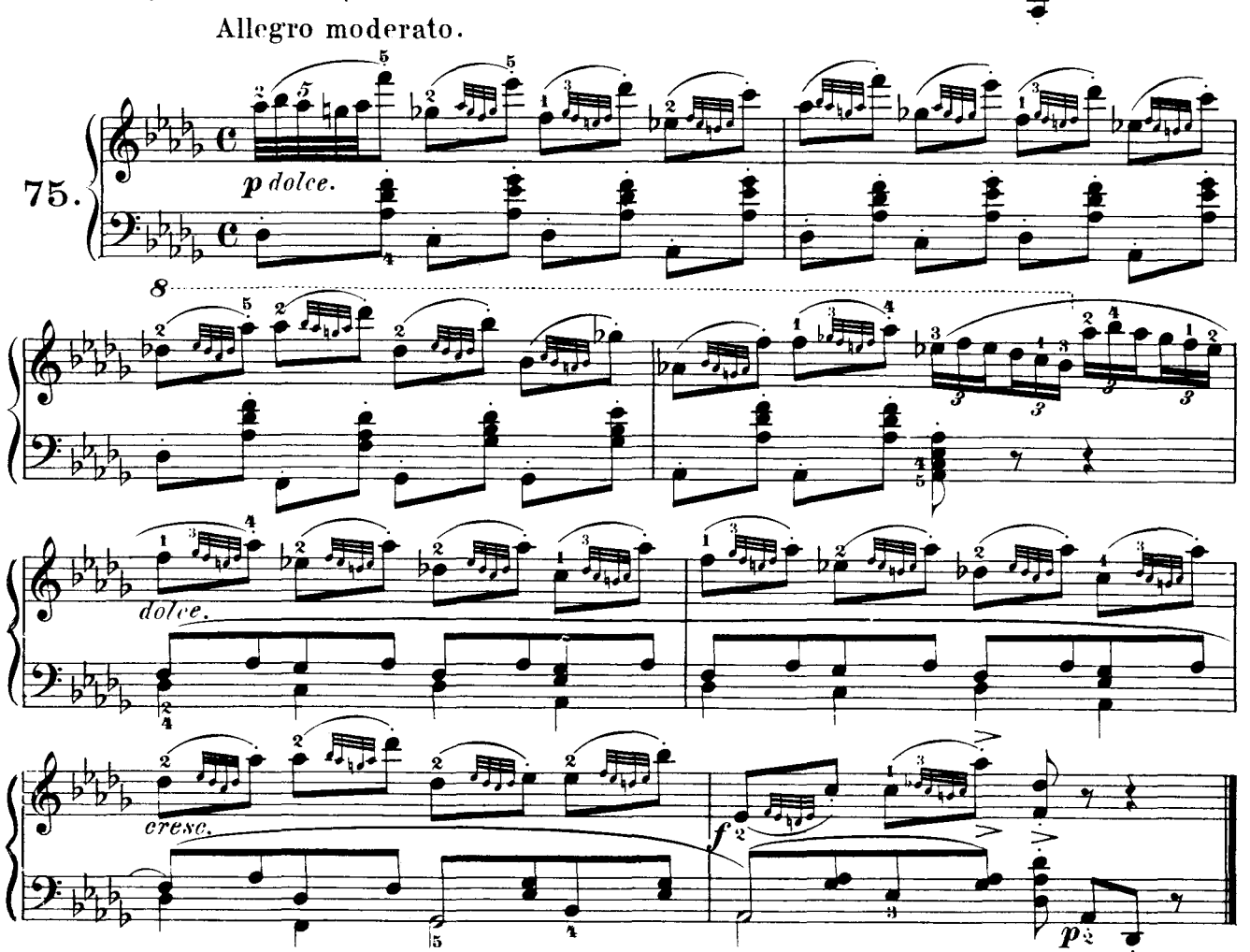
Allegro moderato.
75.
p dolce.
8
dolce.
cresc.
f
p

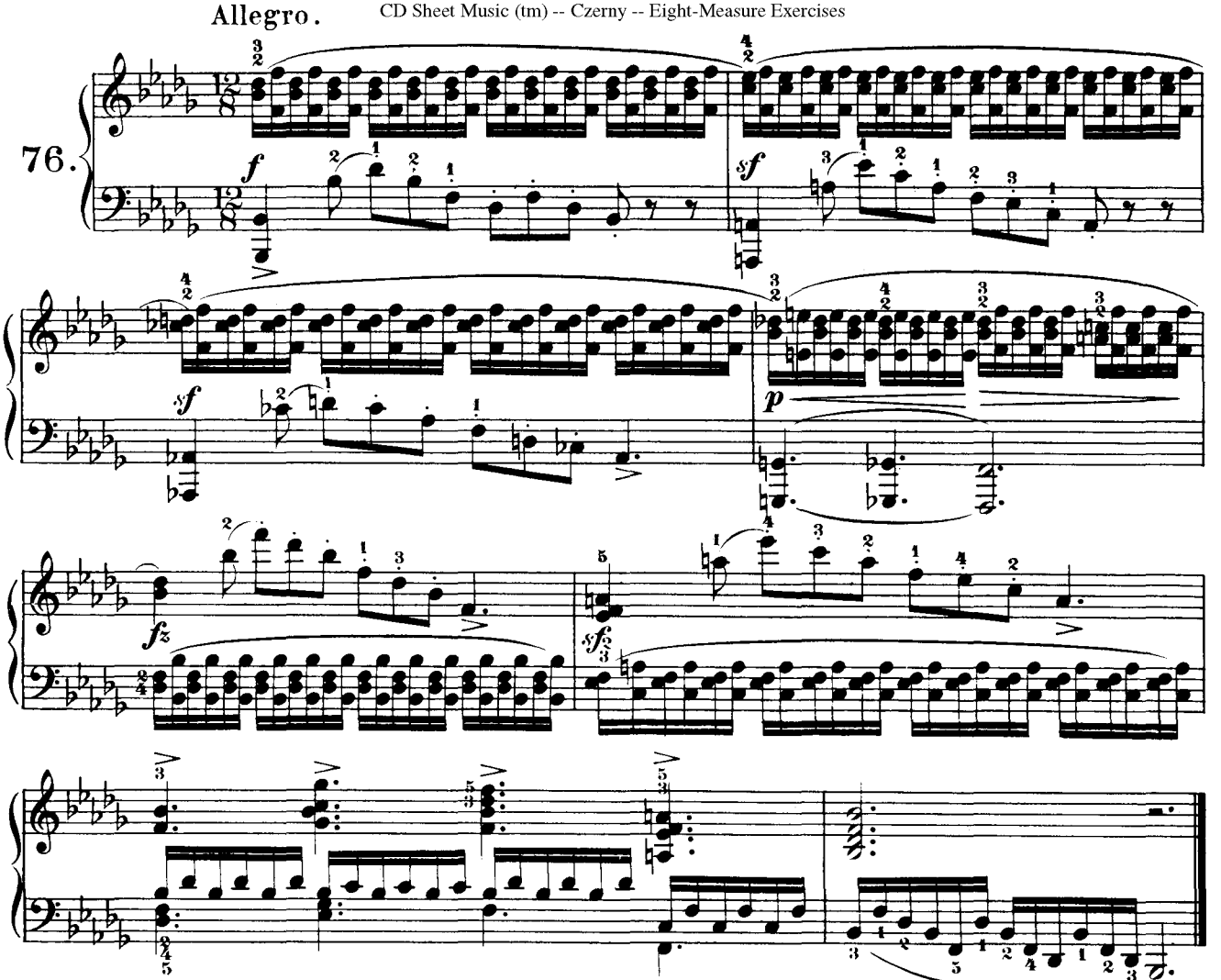
Allegro.
76.
f
sf
sf
p
fz
sf

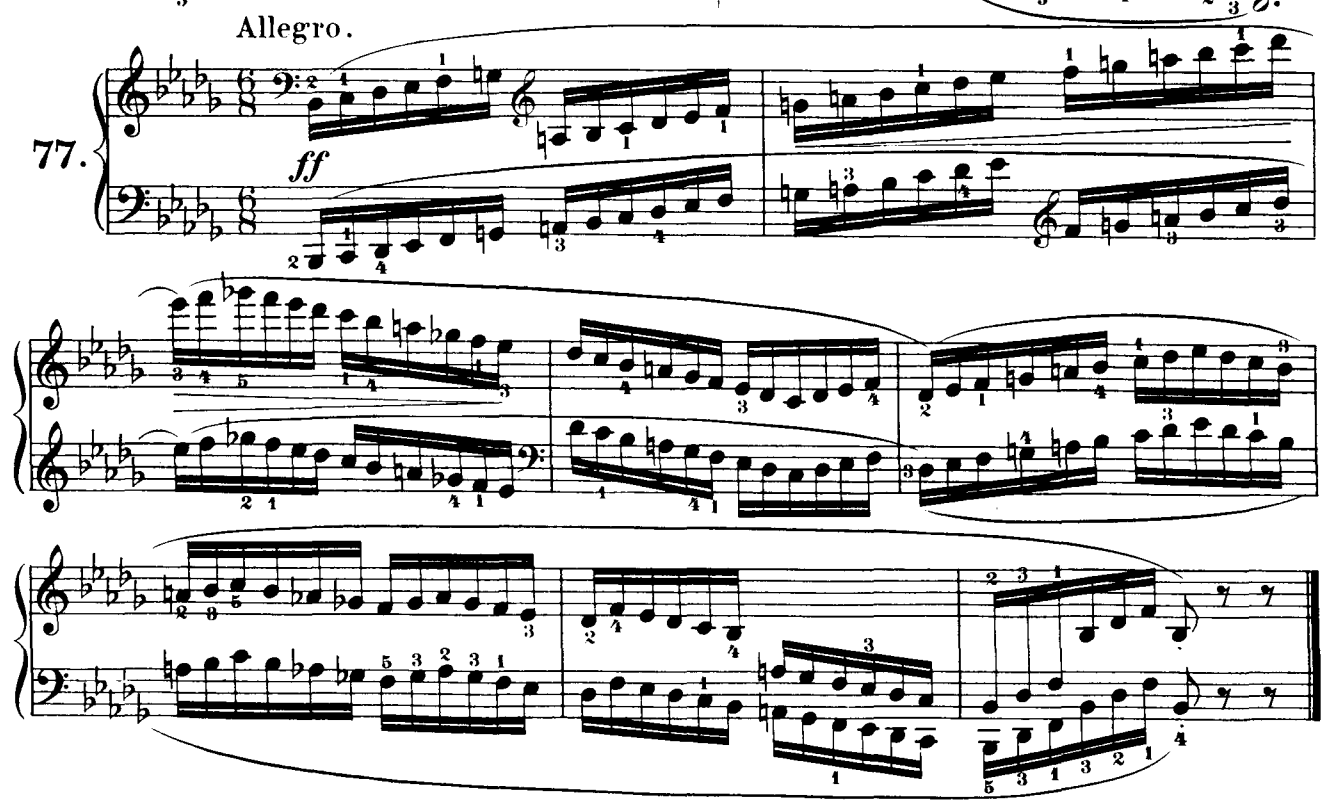
Allegro.
77.
ff

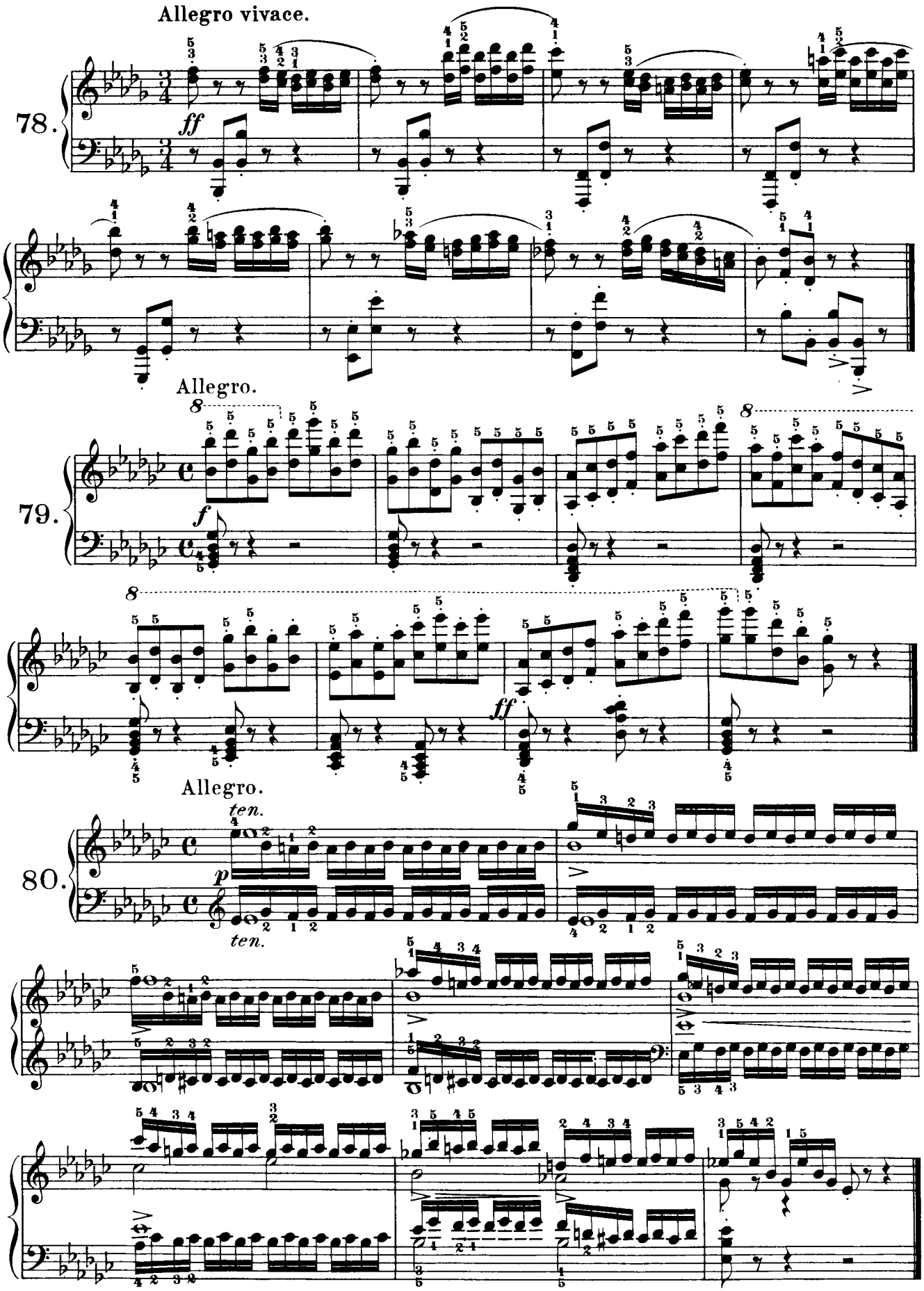
Allegro vivace.
78.
ff
Allegro.
79.
f
ff
Allegro.
ten.
80.
p
ten.

Allegro moderato.

81.

ff *sf* *sf* *sf* *sf* *sf* *sf* *sf* *sf*

Allegro.

82.

p dolce. *f* *sf dimin.* *p*

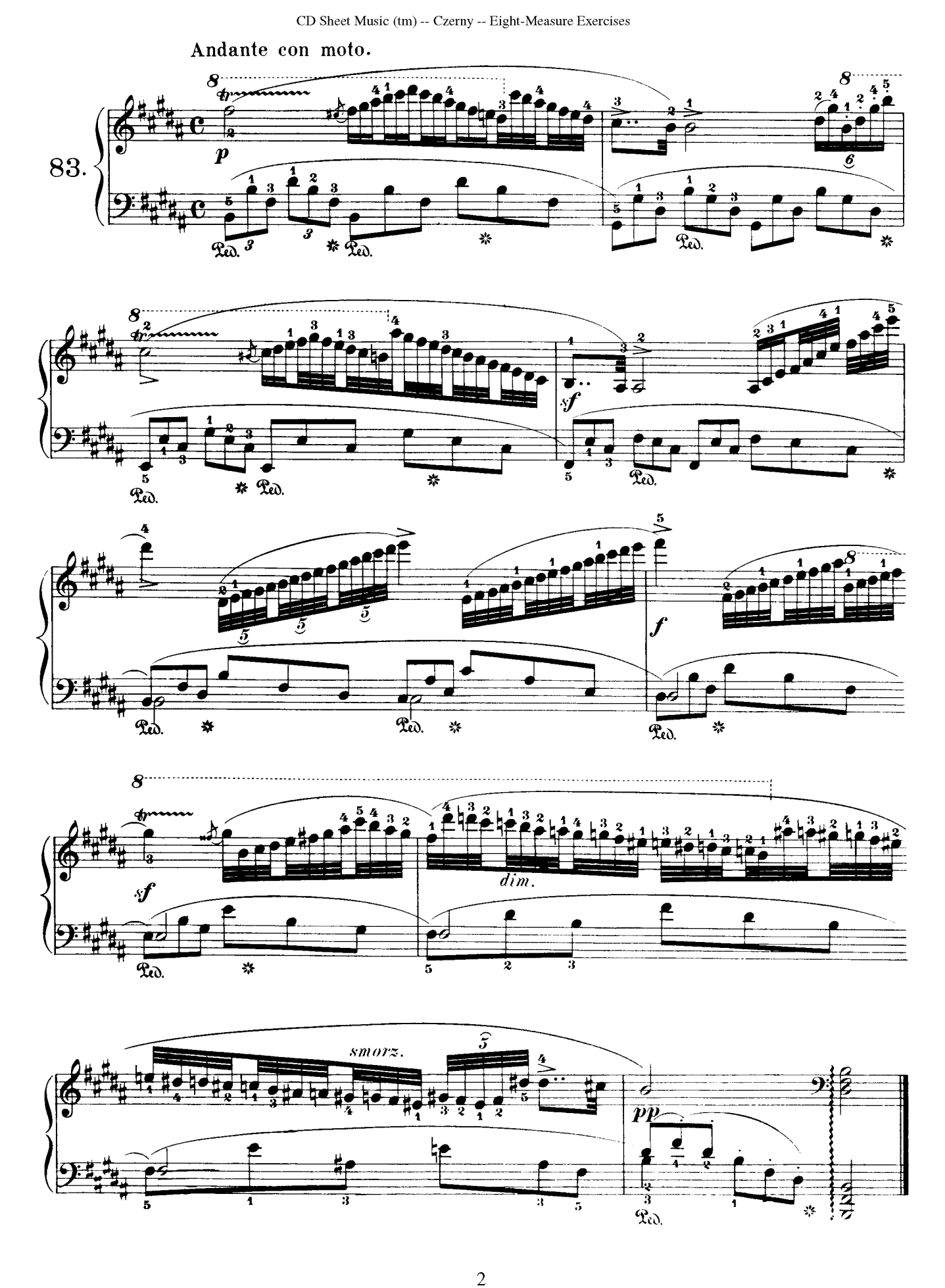
Andante con moto.
83.
p
sf
f
sf
dim.
smorz.
pp

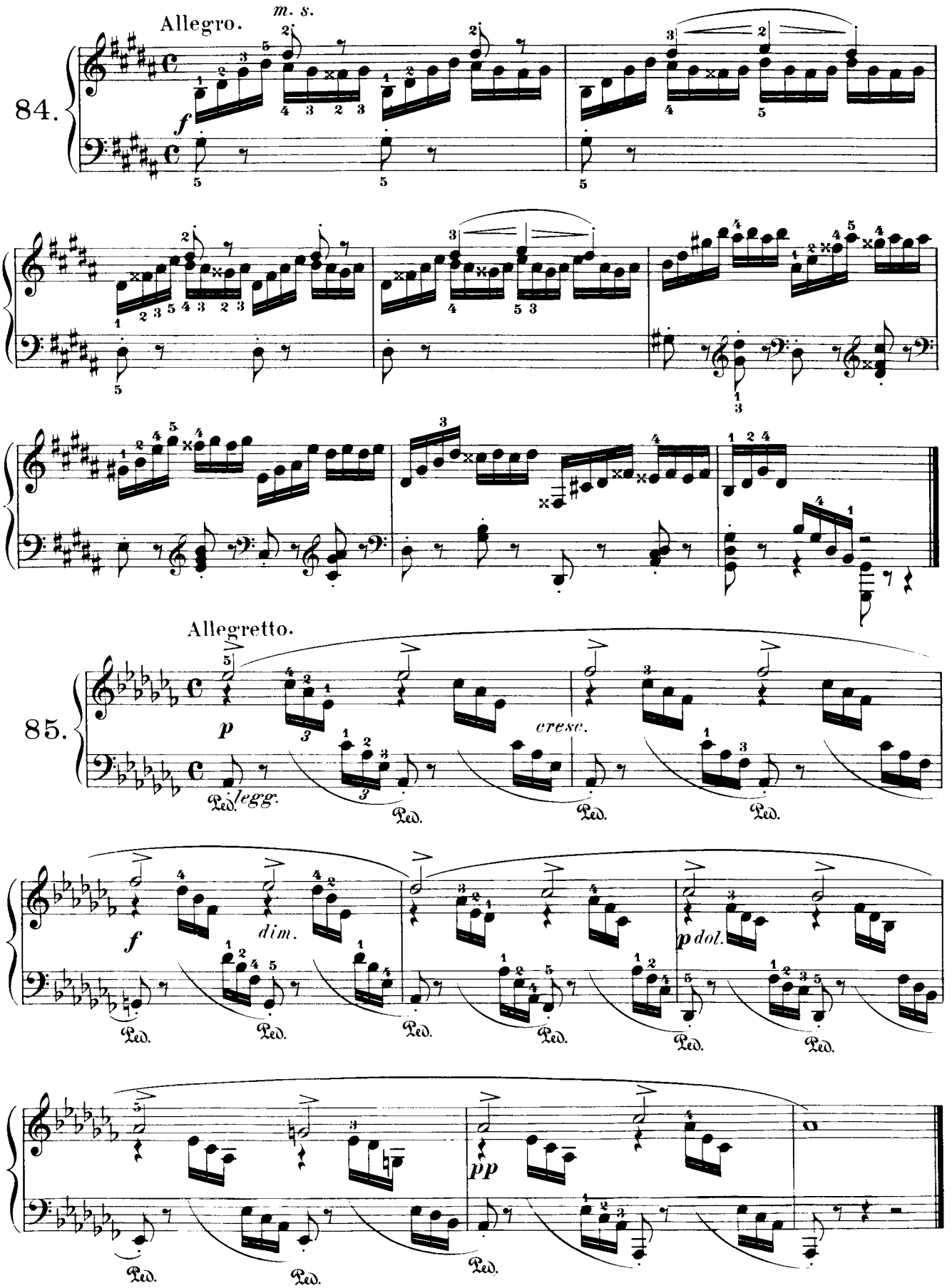
Allegro.
m. s.
84.
f
Allegretto.
85.
p
legg.
cresc.
f
dim.
p dol.
pp
Ped.

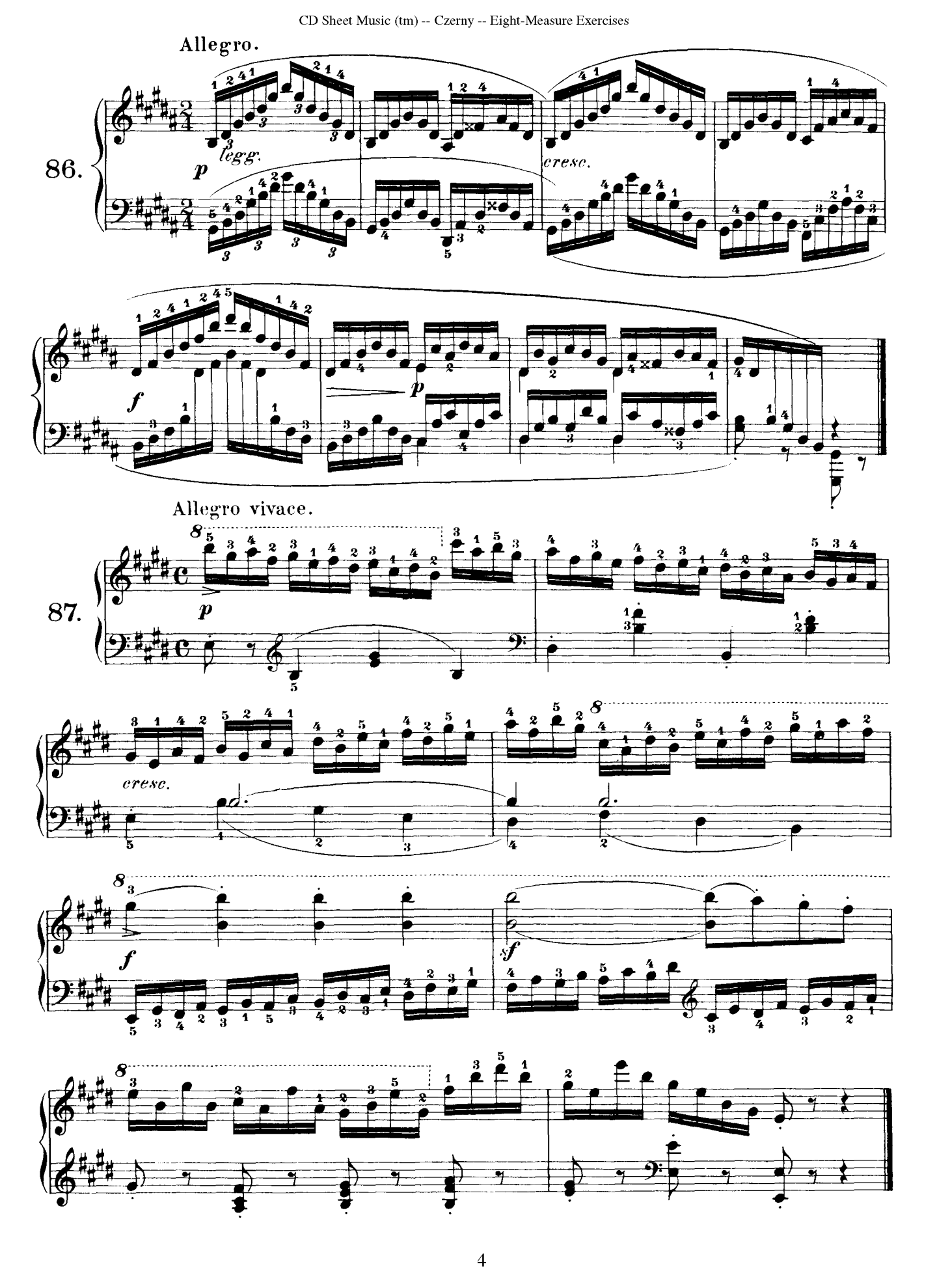
Allegro.
86.
legg.
p
cresc.
f
p
Allegro vivace.
87.
p
cresc.
f
sf

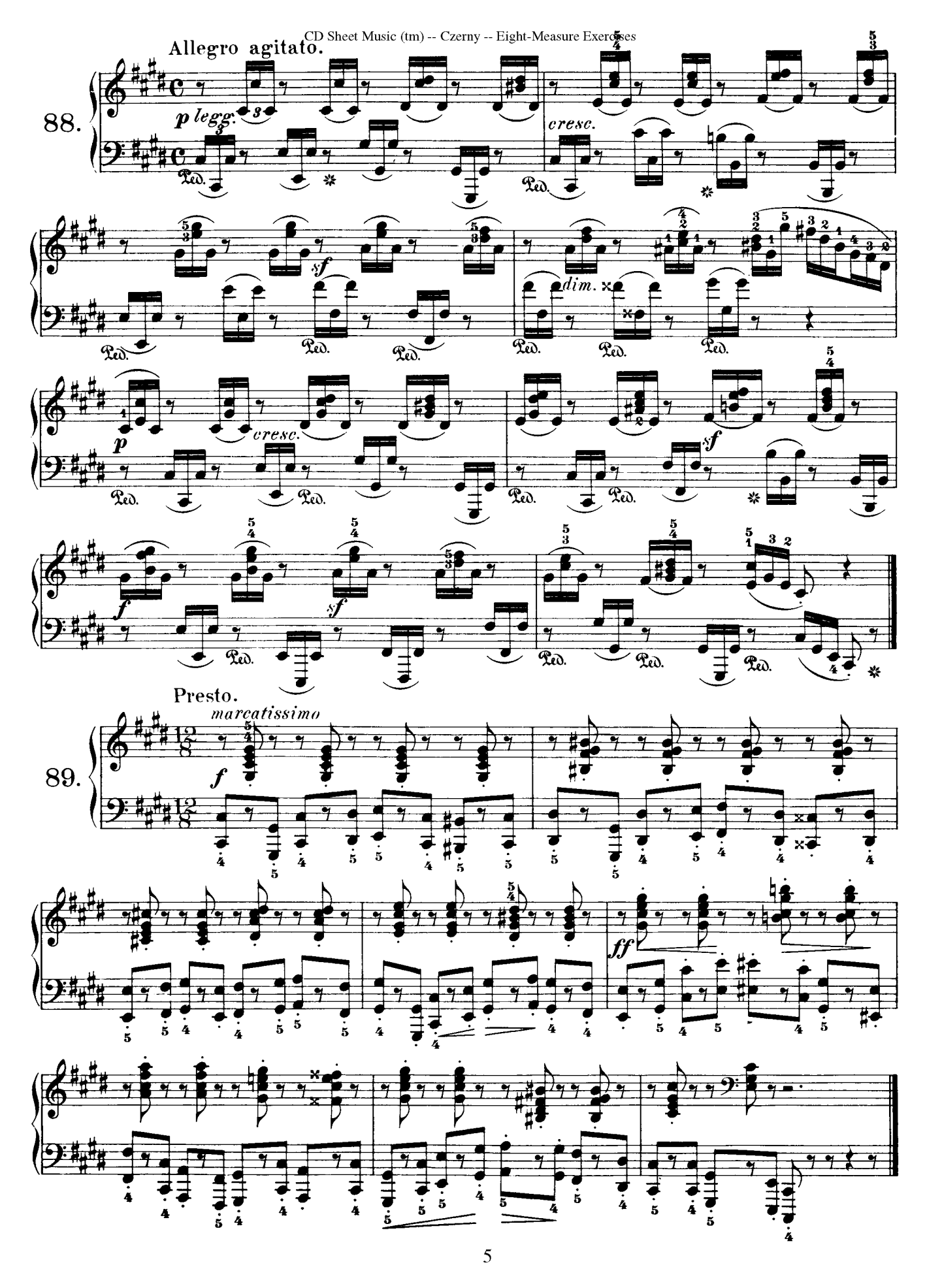
Allegro agitato.
88.
p legg.
cresc.
sf
dim.
p
cresc.
sf
f
sf
Presto.
marcatissimo
89.
f
ff

Allegro.

90.

Allegro vivace.

91.

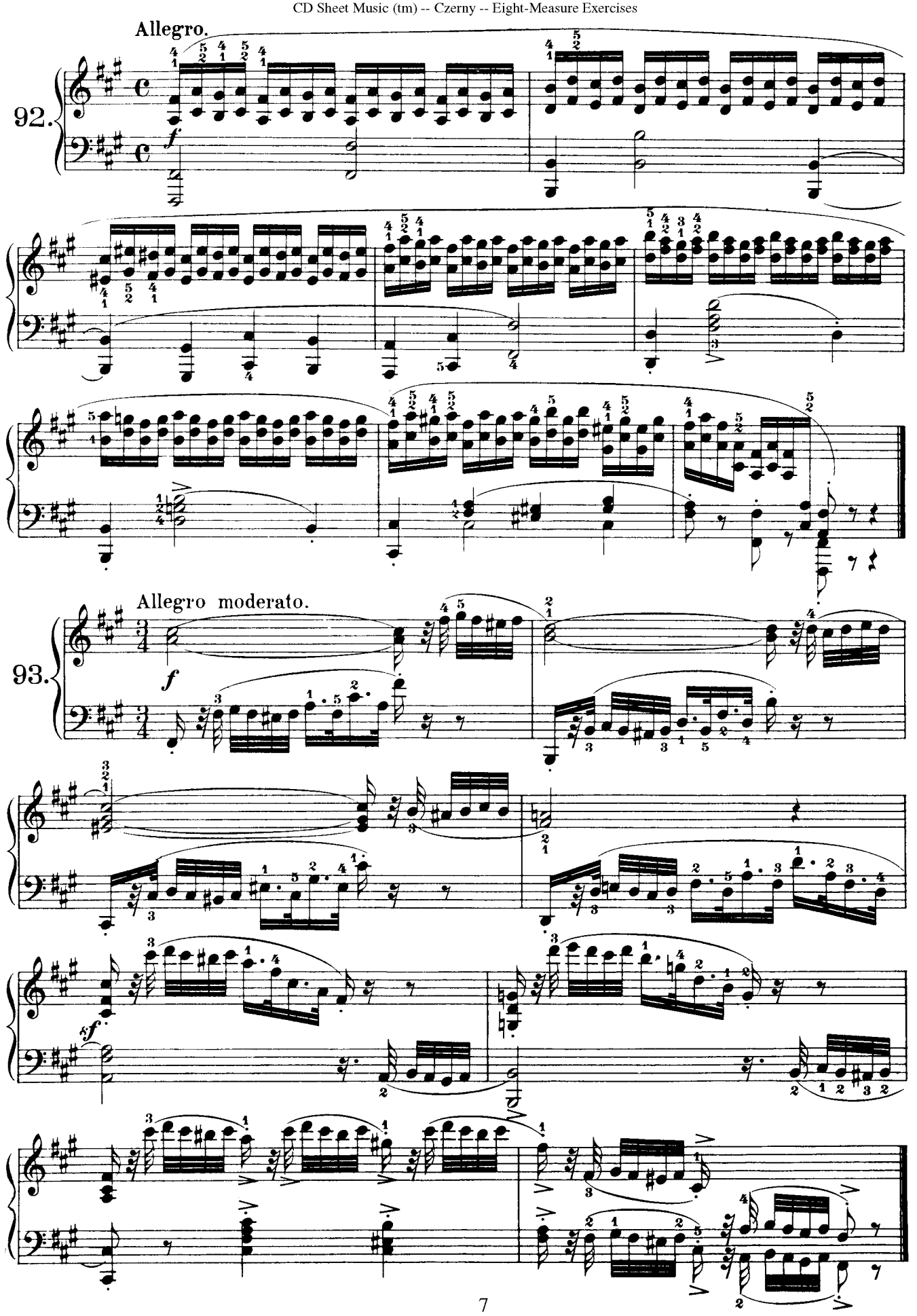
Allegro.
92.
Allegro moderato.
93.

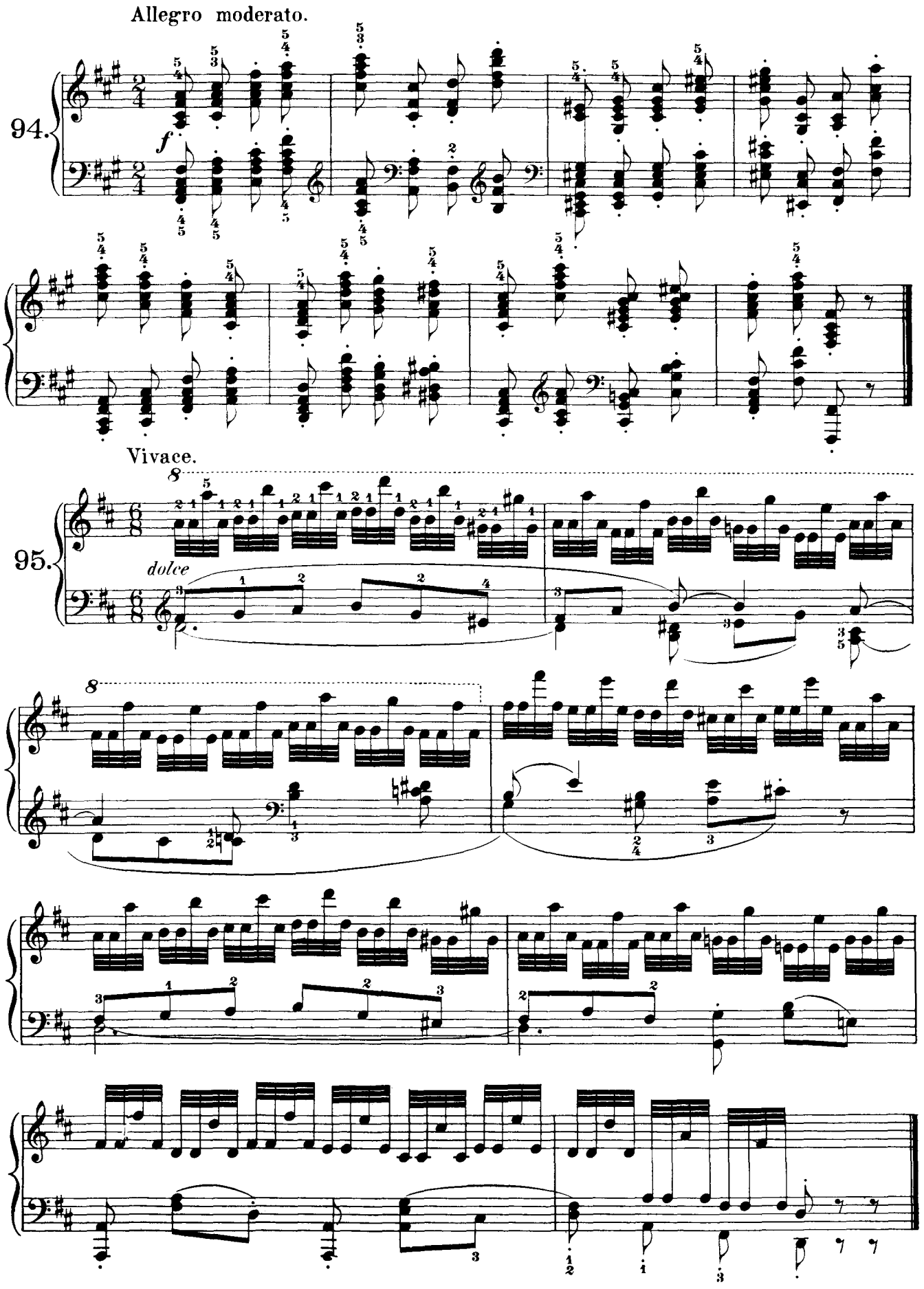
Allegro moderato.
94.
f
Vivace.
95.
dolce

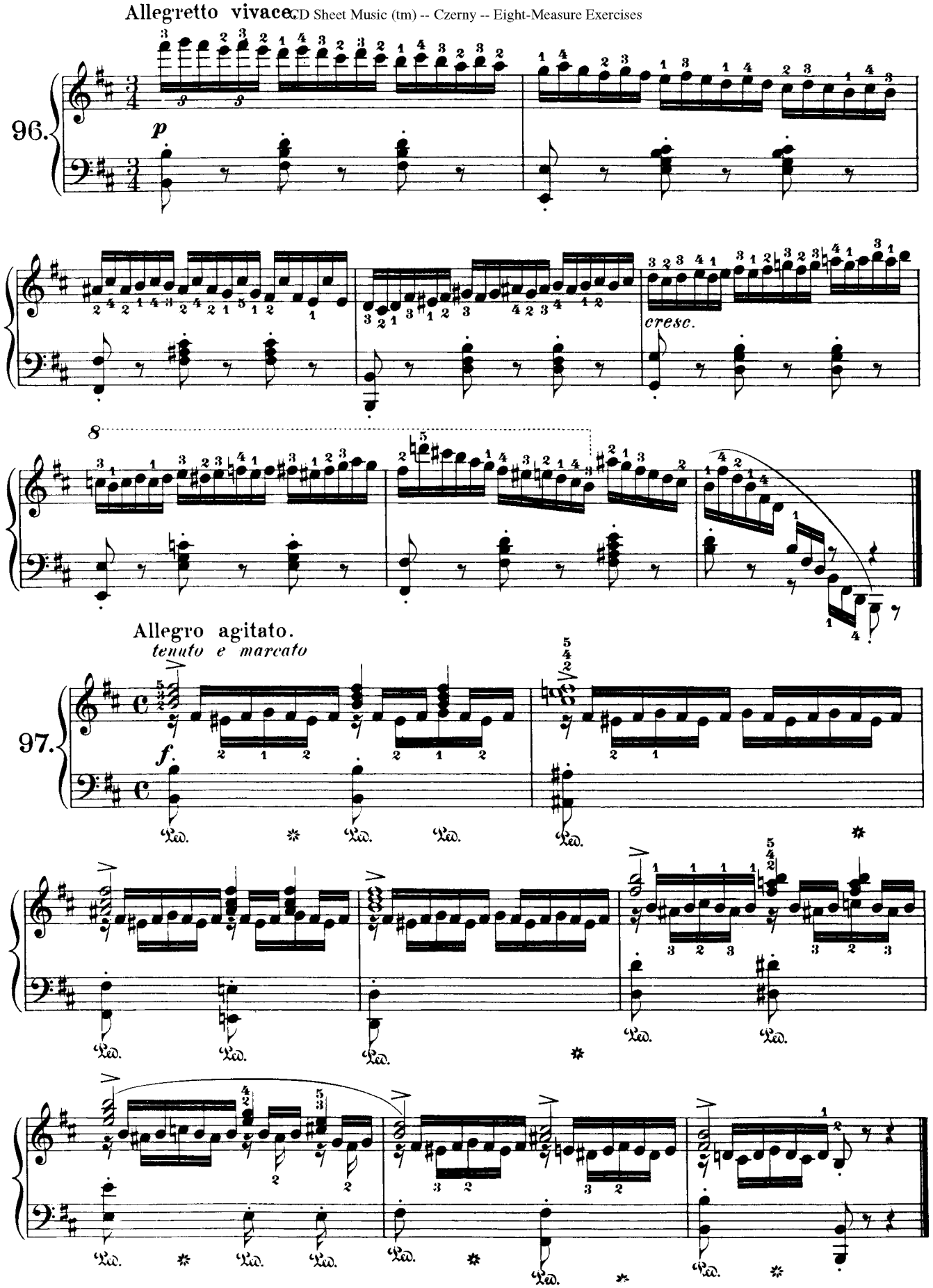
Allegretto vivace.
96.
p
cresc.
8
Allegro agitato.
tenuto e marcato
97.
f.
Ped.

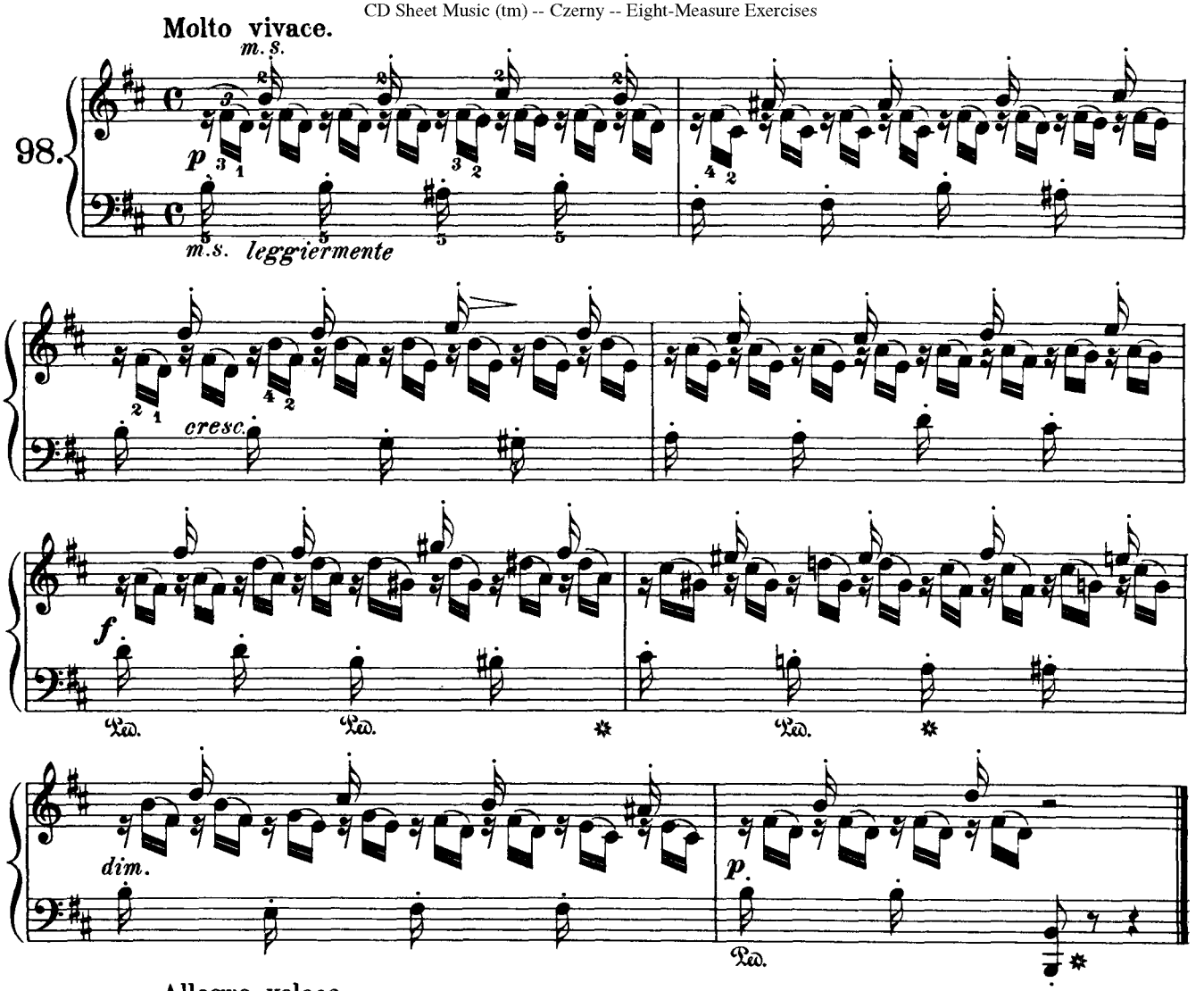
Molto vivace.
98.
m.s.
p
m.s. leggiermente
cresc.
f
dim.
p

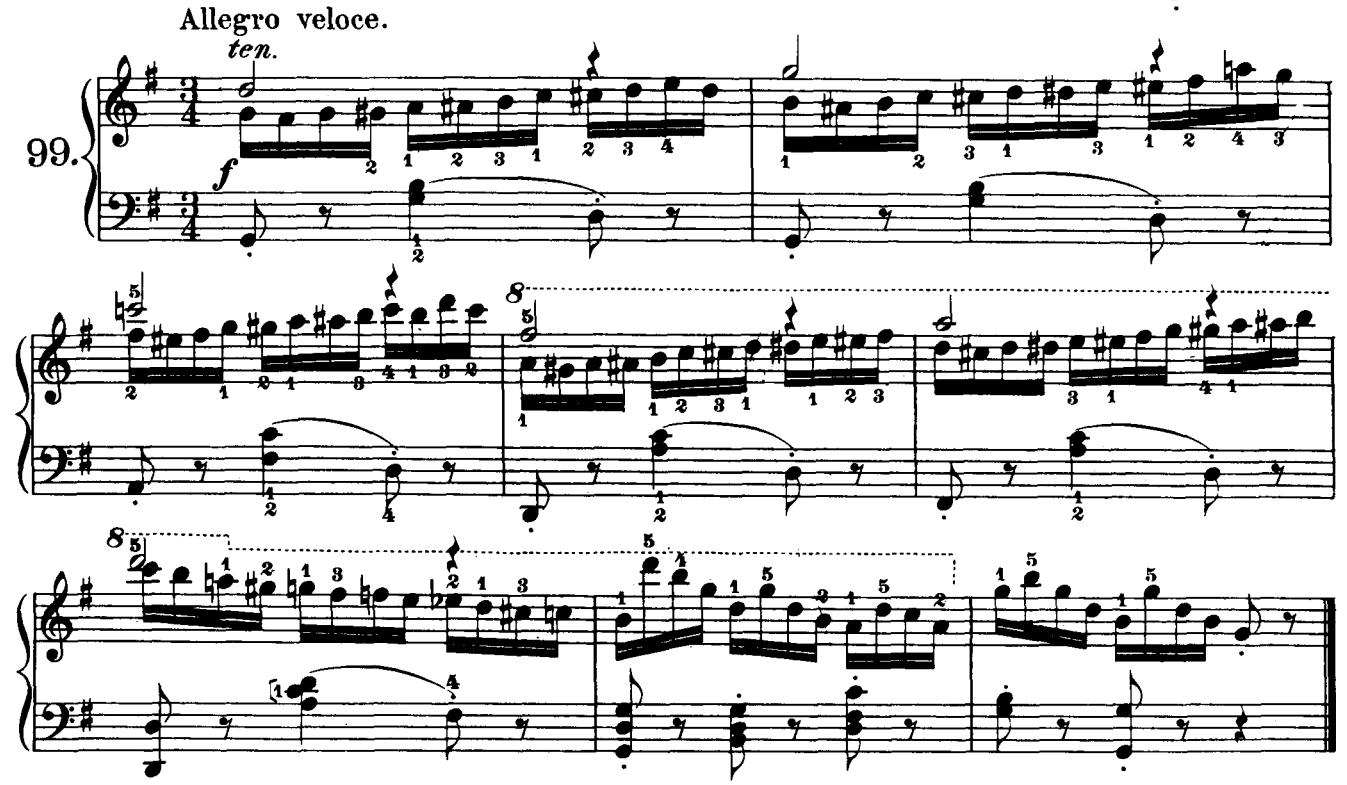
Allegro veloce.
99.
ten.
f

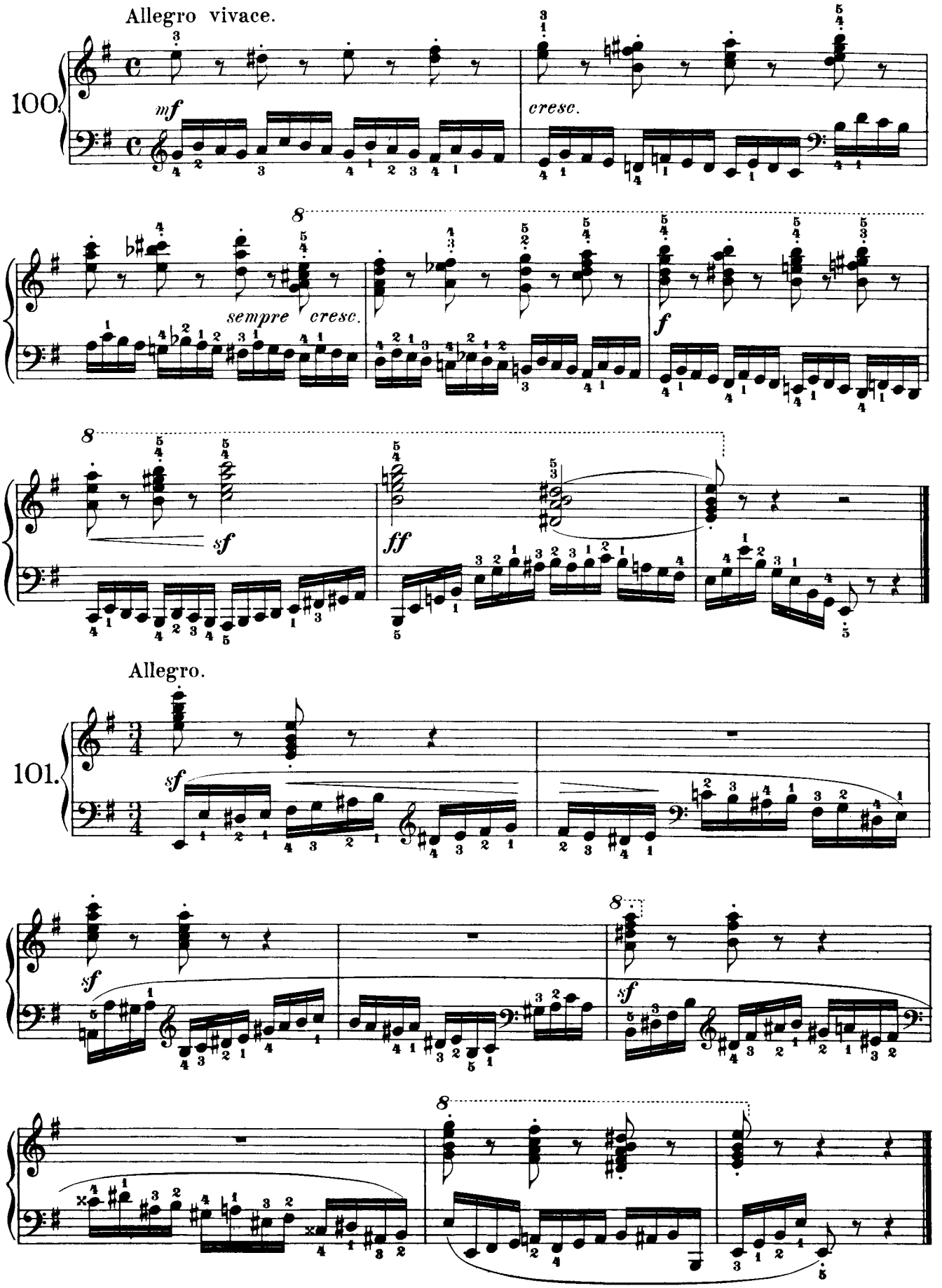
Allegro vivace.
100.
mf
cresc.
sempre cresc.
f
sf
ff
Allegro.
101.
sf

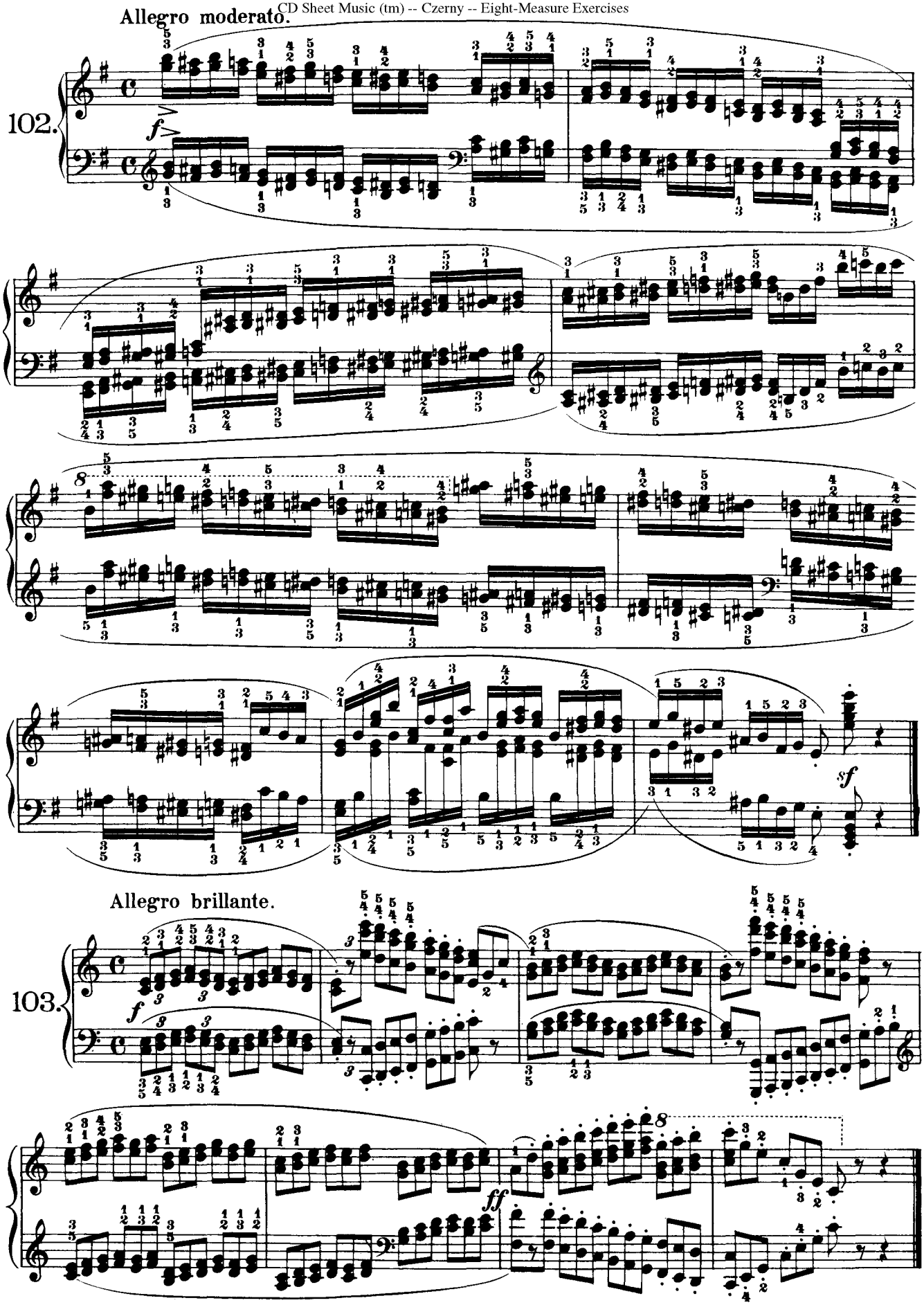
Allegro moderato.
102.
f
sf
Allegro brillante.
103.
f
ff

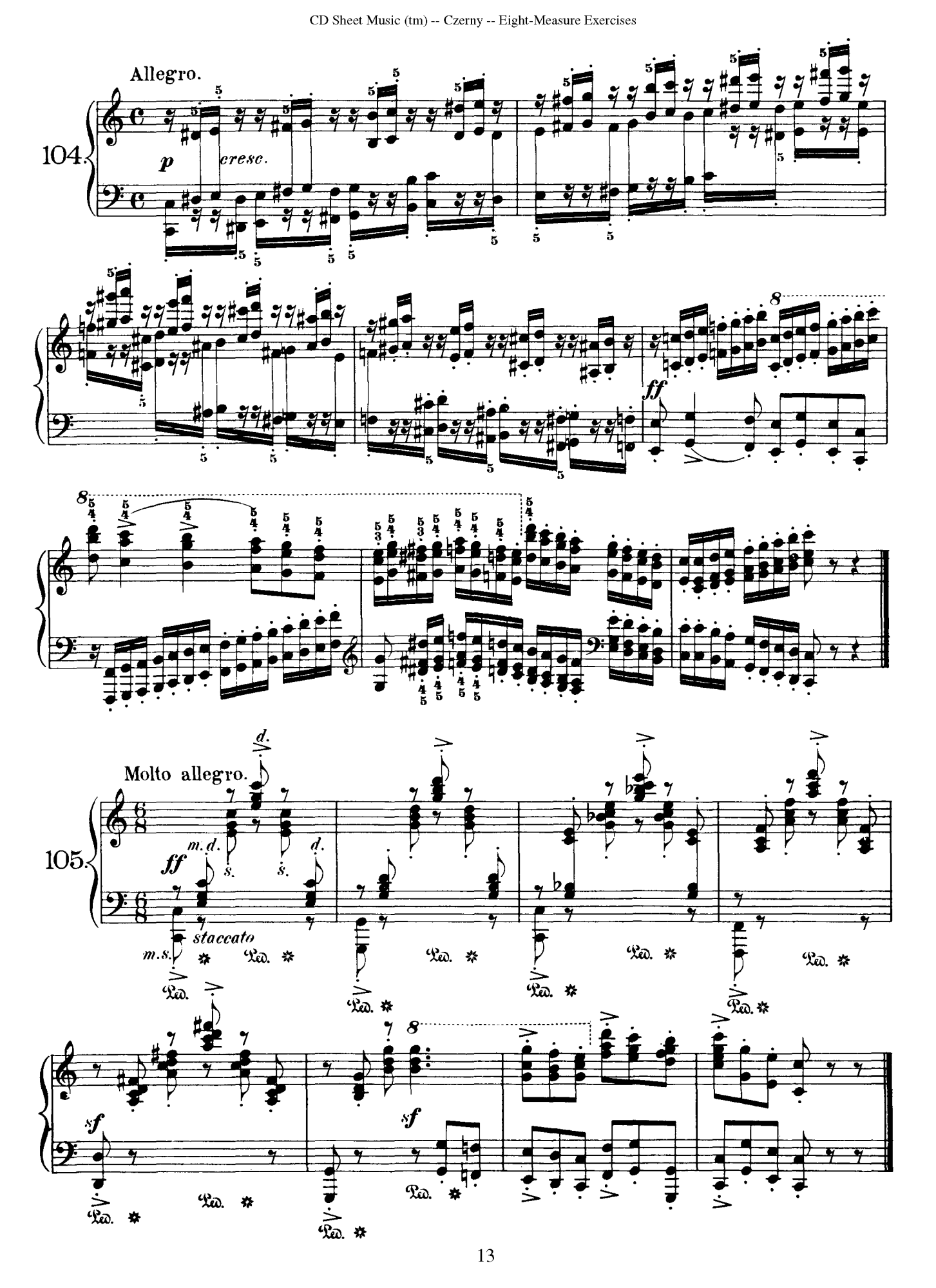
Allegro.
104.
p
cresc.
ff
Molto allegro.
105.
ff
m.d.
s.
d.
staccato
m.s.
sf
Ped.

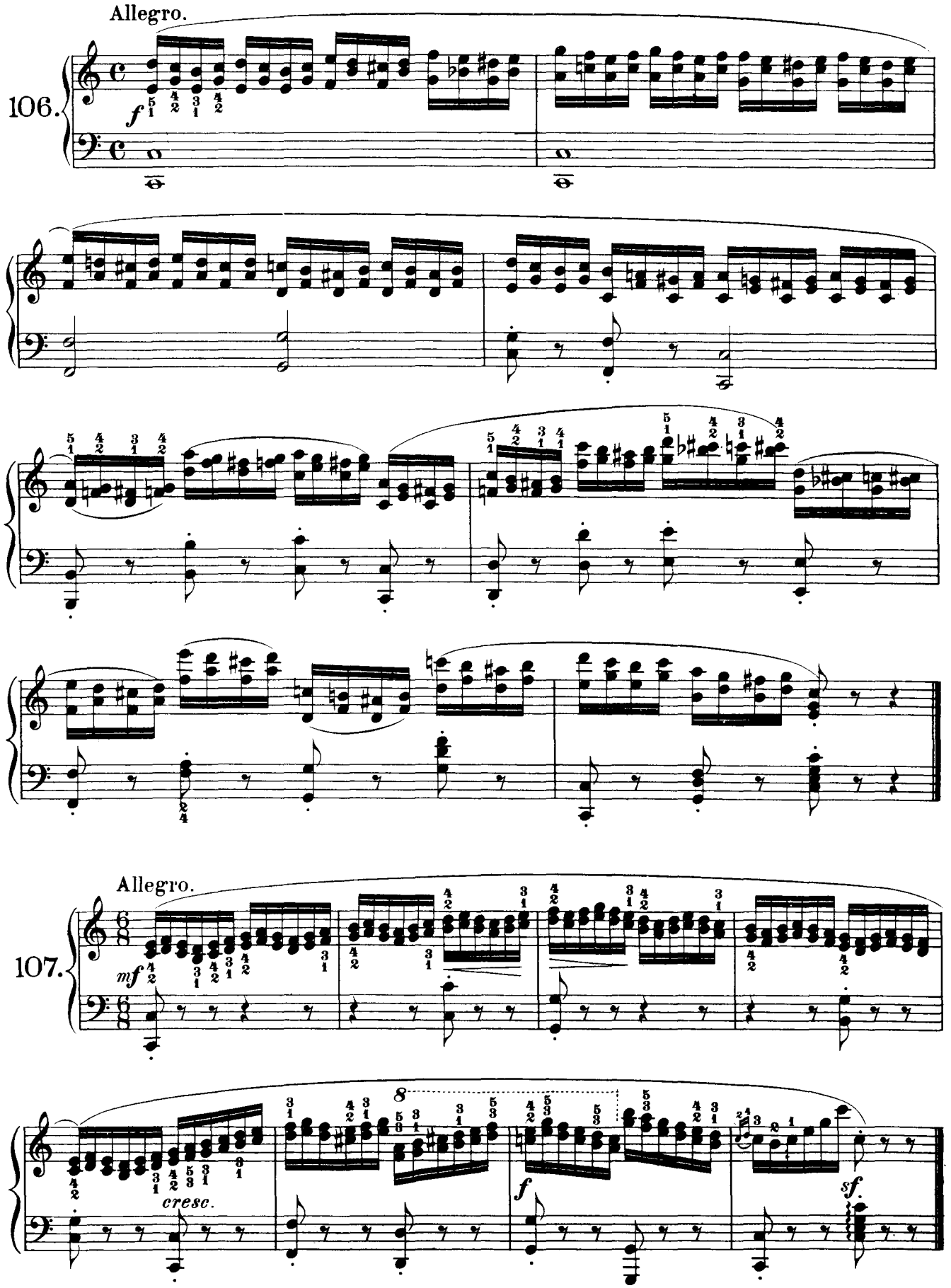
Allegro.
106.
f
Allegro.
107.
mf
cresc.
f
sf.

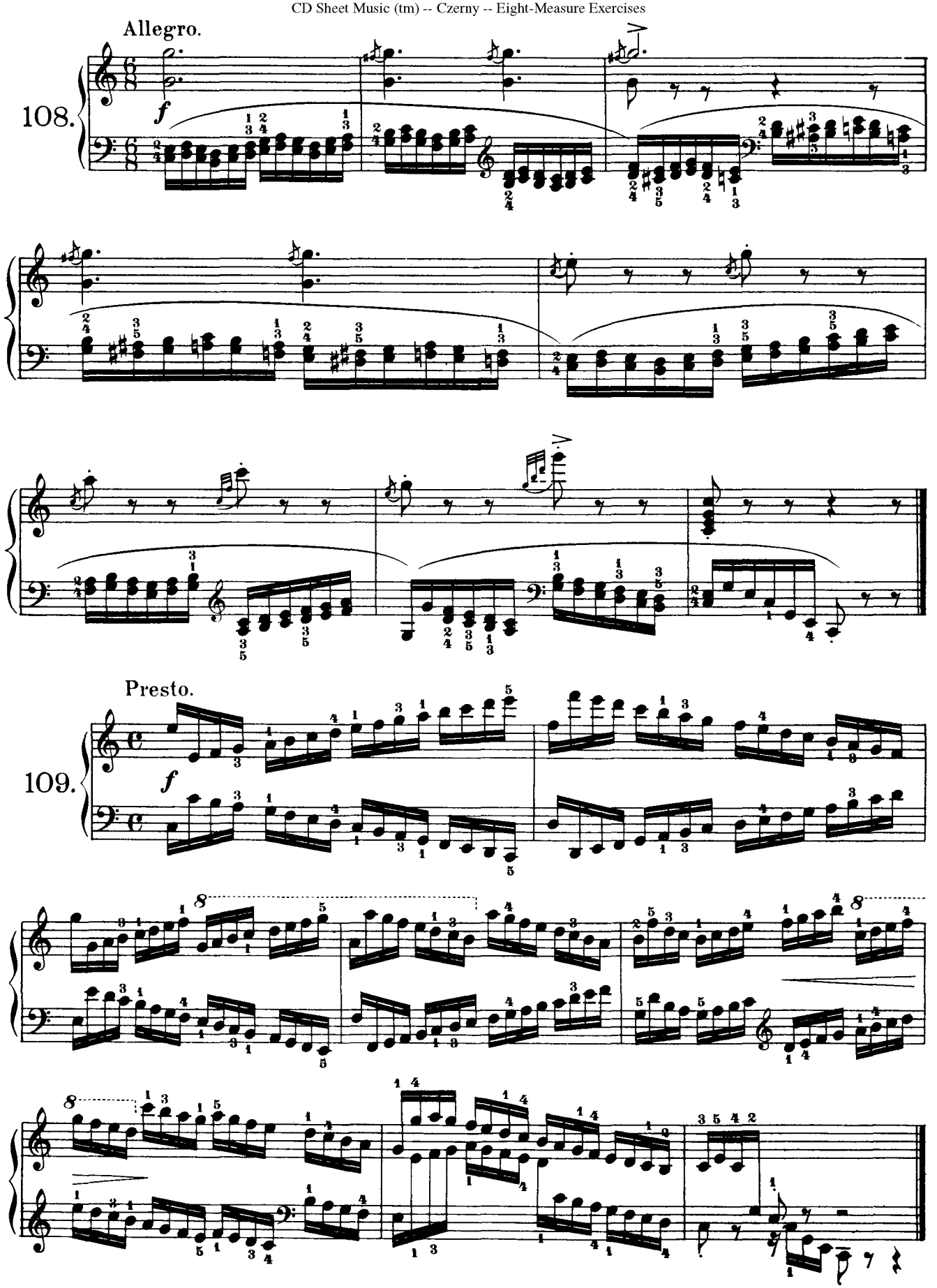
Allegro.
108.
f
Presto.
109.
f

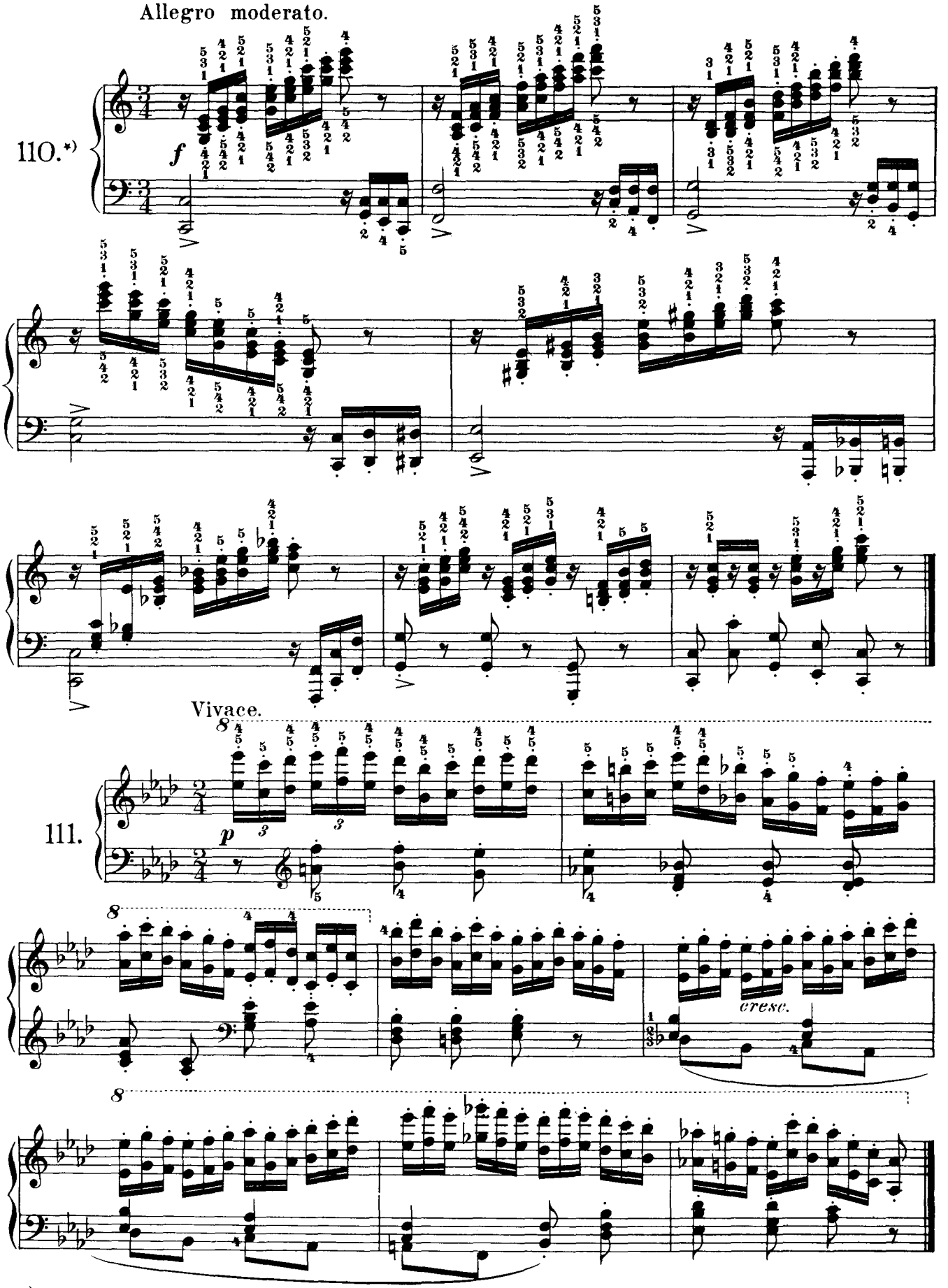

*) Also transpose a semitone higher.

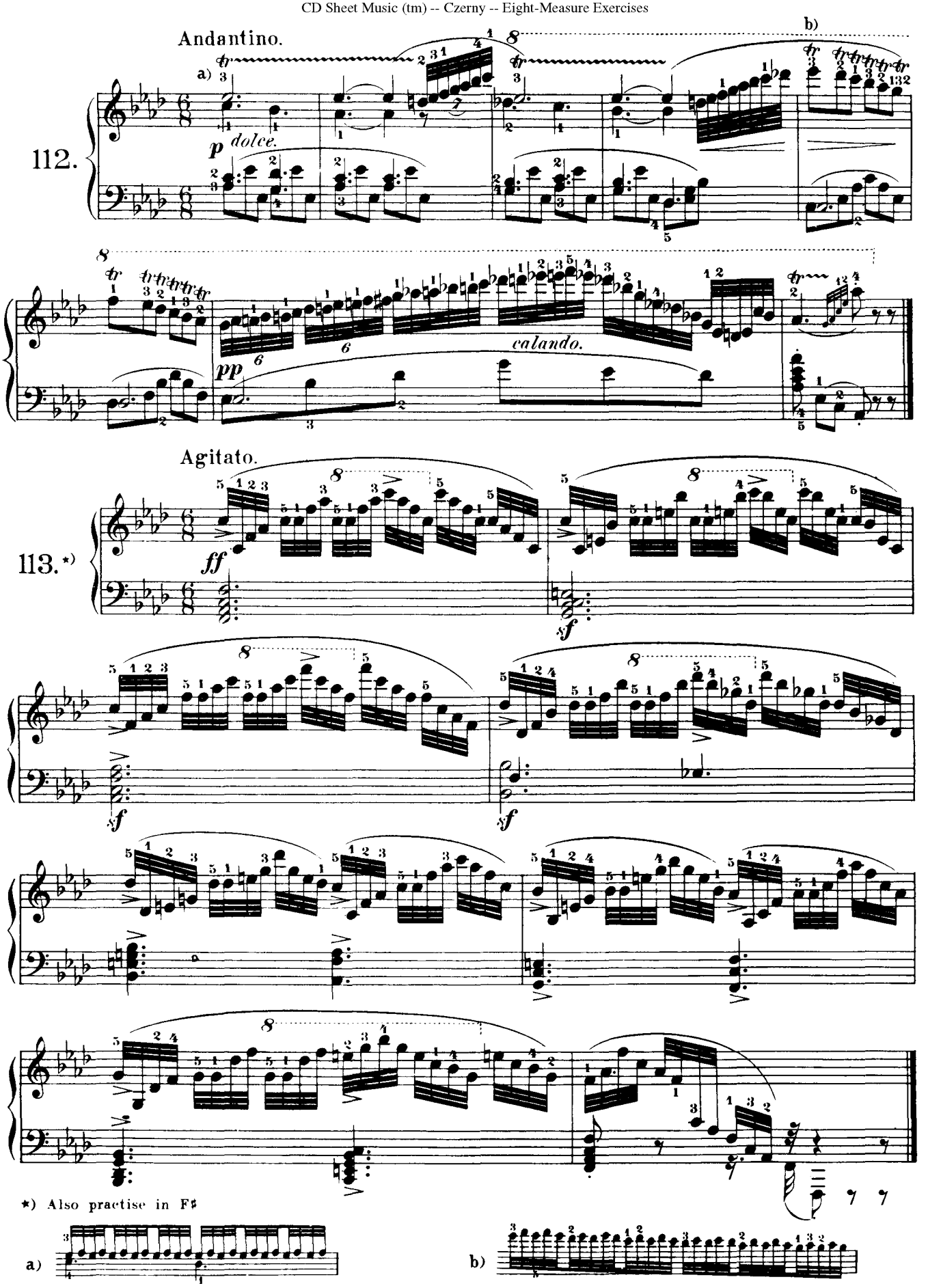
Andantino.
112.
a)
b)
p dolce.
pp
calando.
Agitato.
113.*)
ff
sf
*) Also practise in F♯
a)
b)

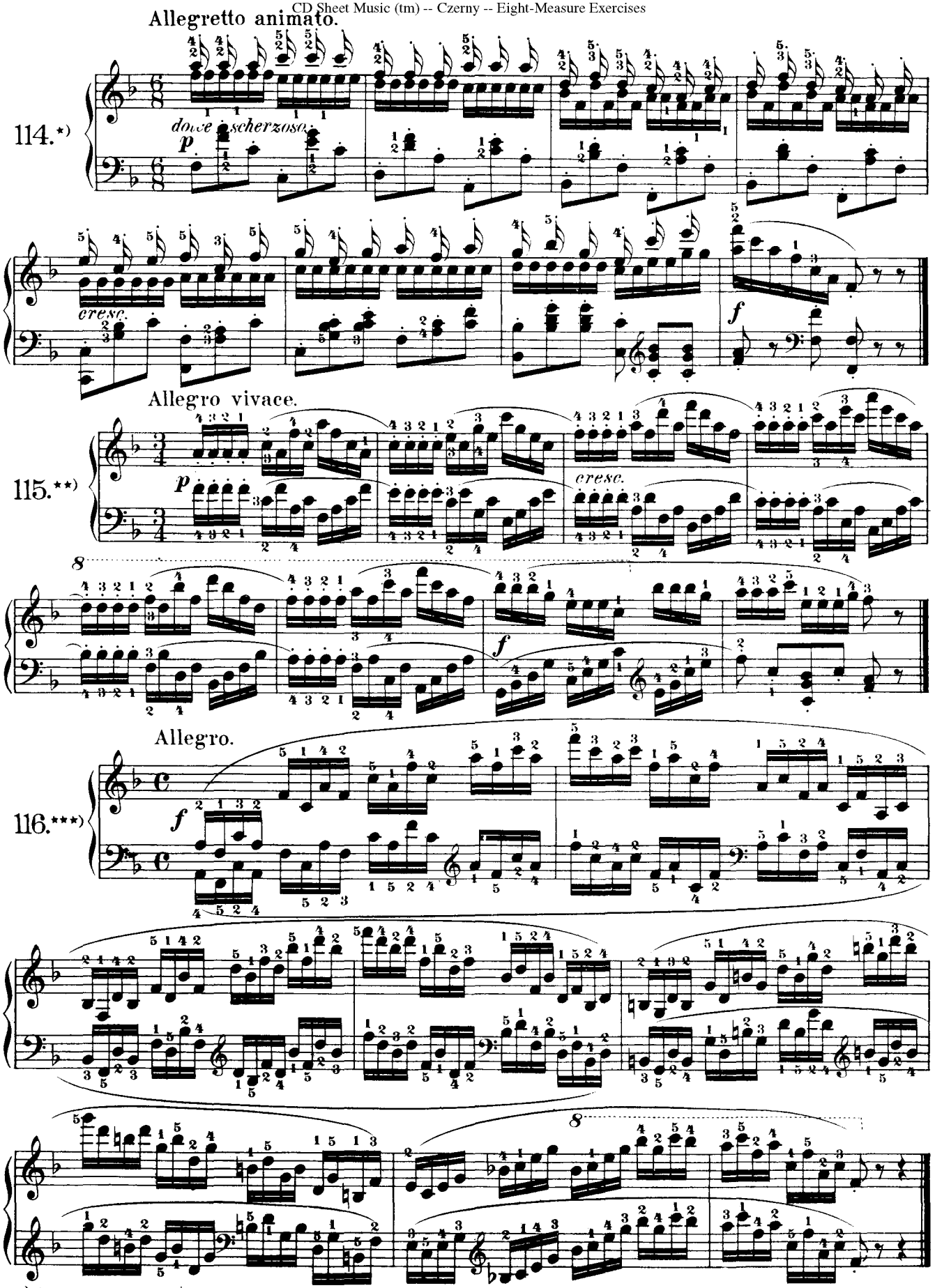

*) Also practise in F♯

) *) Also practise a semitone higher, using the same fingering.

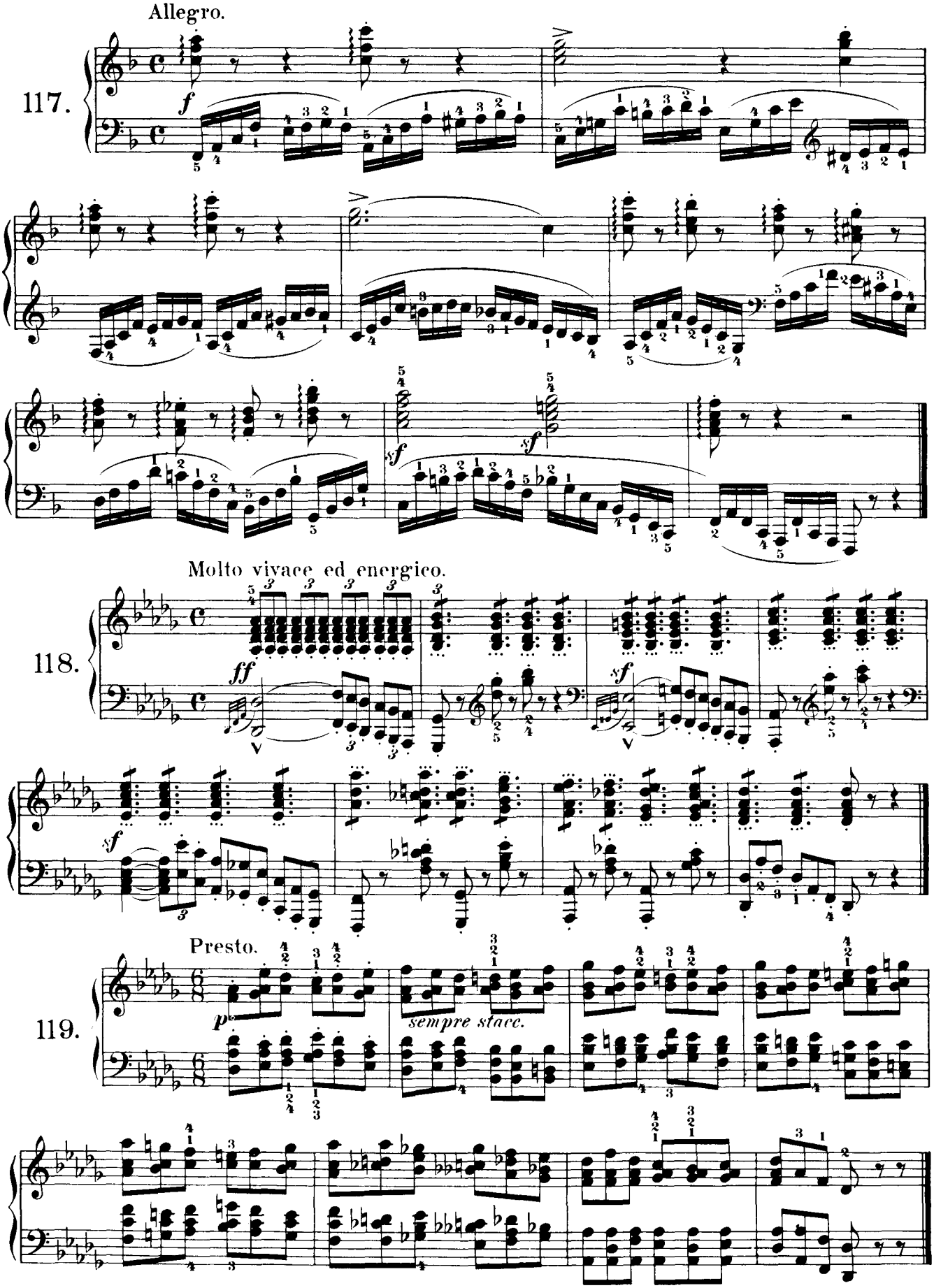
Allegro.
117.
f
sf
sf
Molto vivace ed energico.
118.
ff
sf
sf
Presto.
119.
p
sempre stacc.

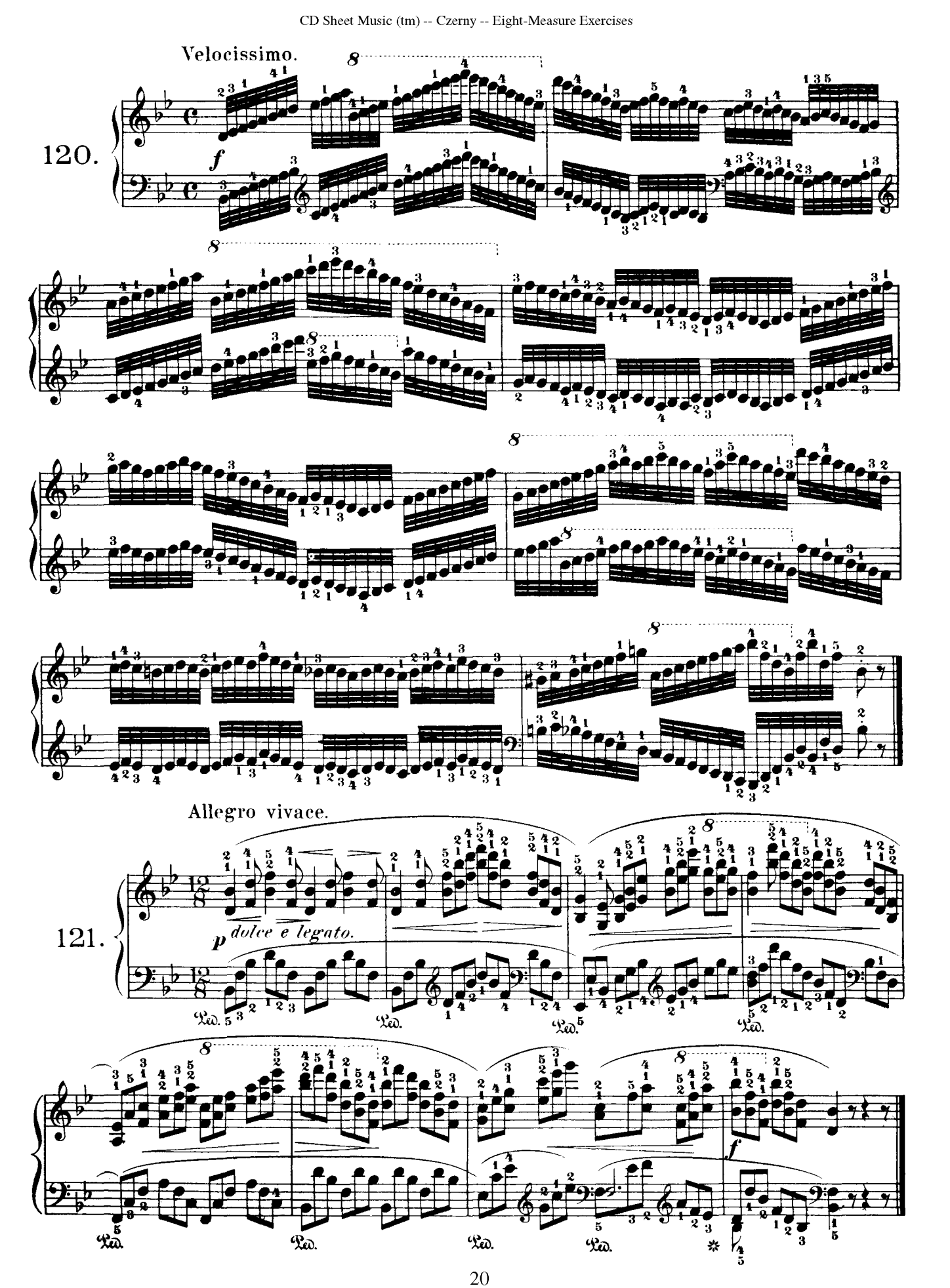
Velocissimo.
120.
f
Allegro vivace.
121.
p dolce e legato.
Ped.
f

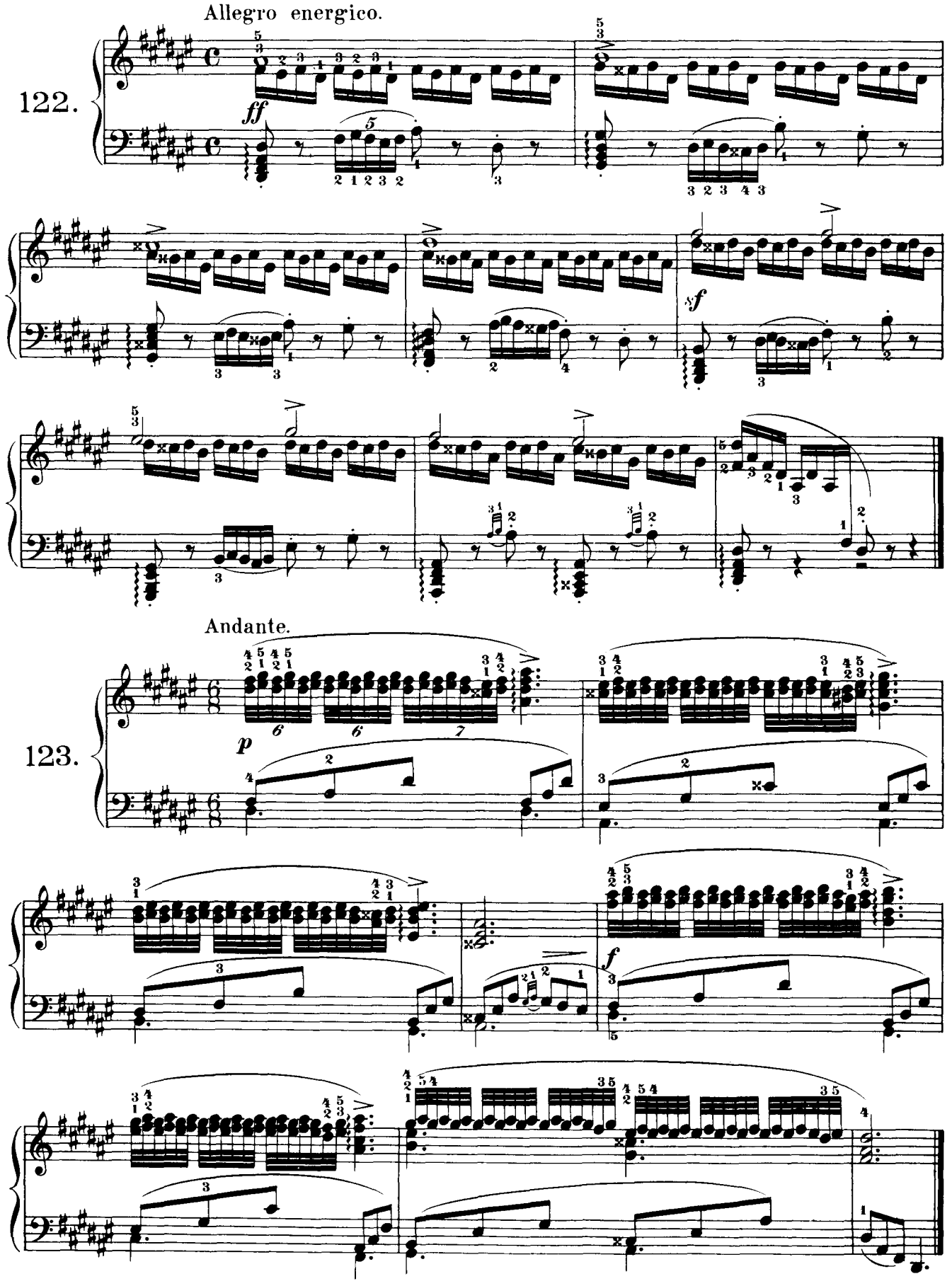
Allegro energico.
122.
ff
f
Andante.
123.
p
f

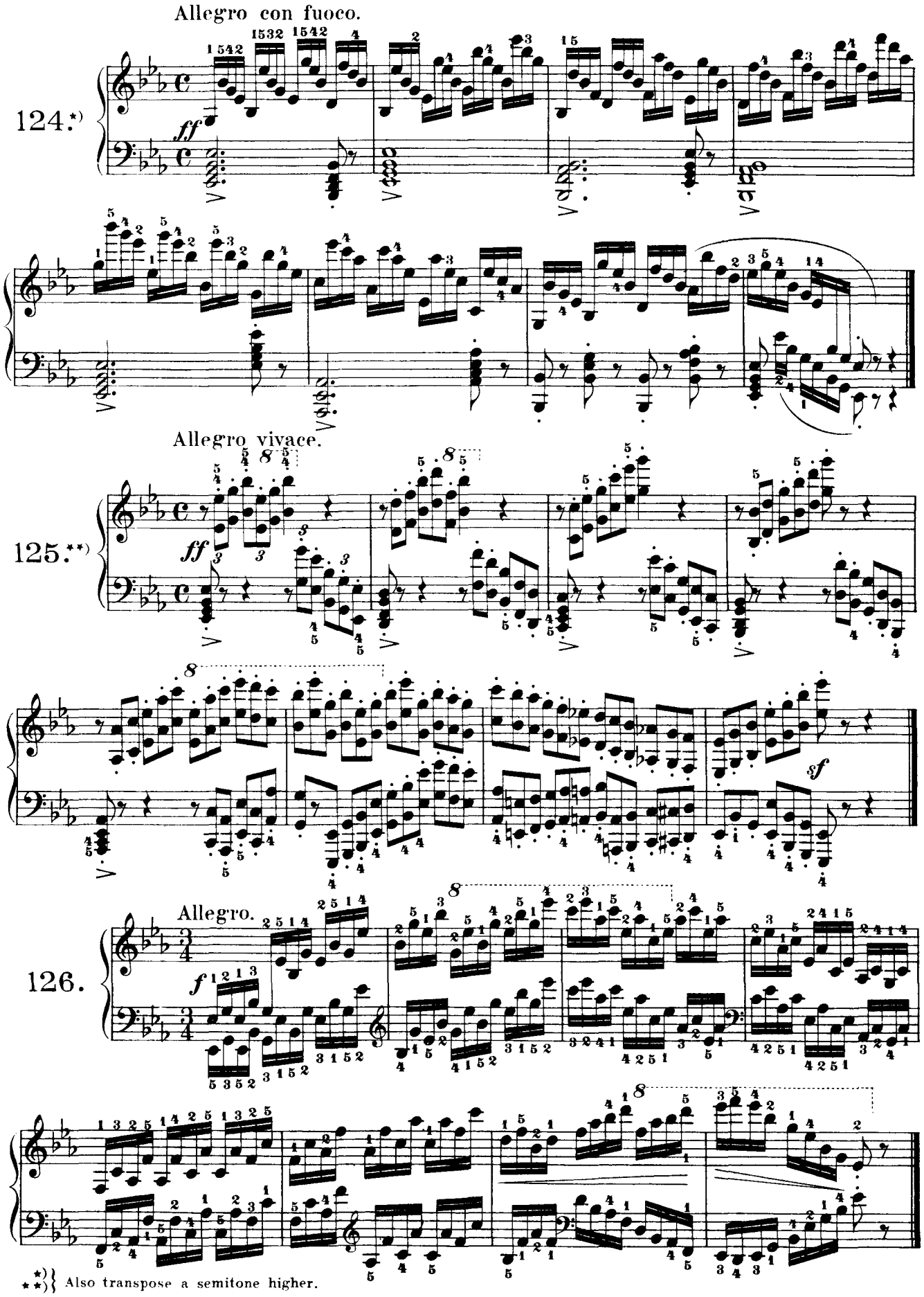

*) Also transpose a semitone higher.

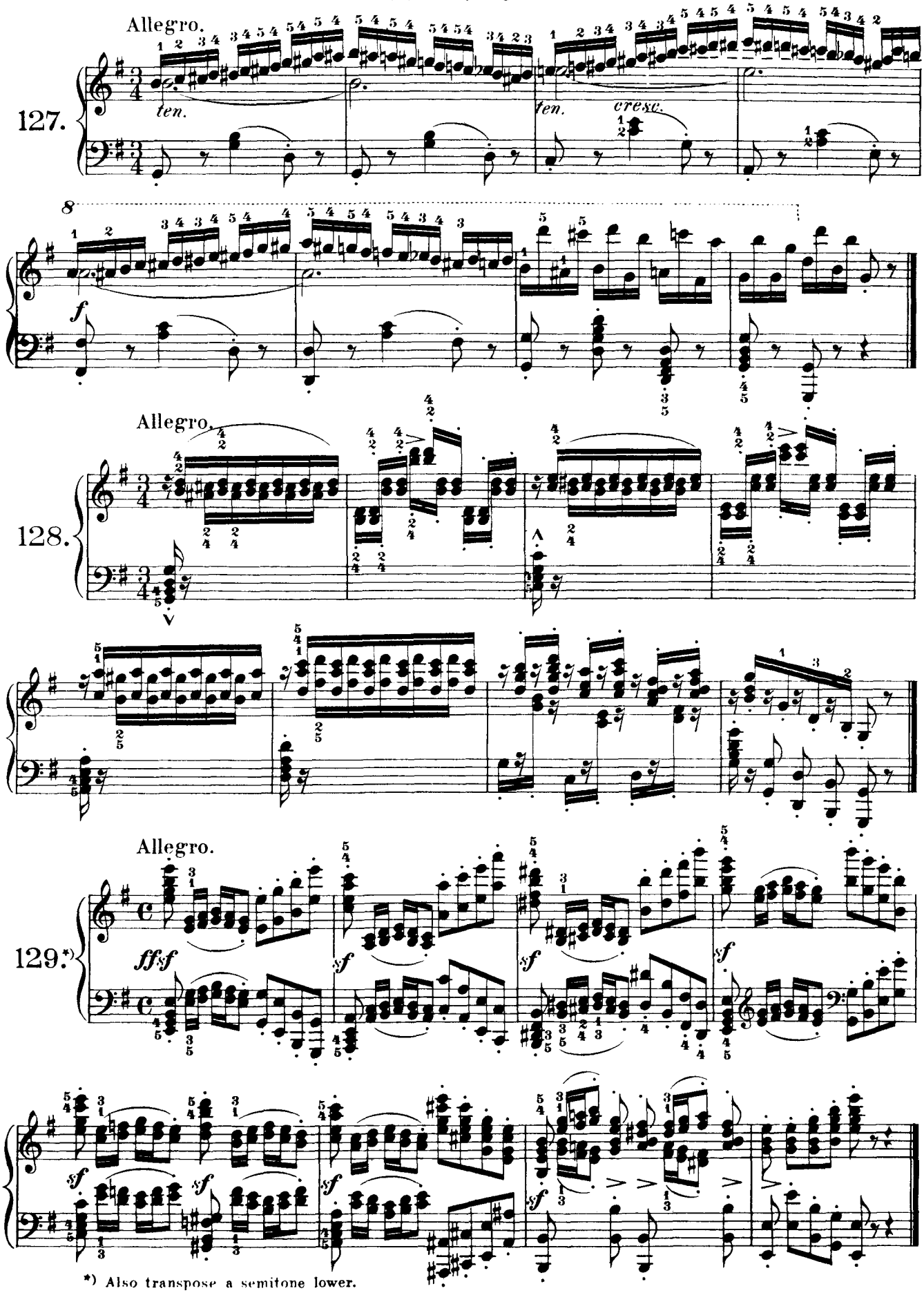
Allegro.
127.
ten.
ten.
cresc.
f
Allegro.
128.
Allegro.
129.*)
ffsf
sf
sf
sf
sf
sf
sf
sf
*) Also transpose a semitone lower.

Allegro vivace.

130.

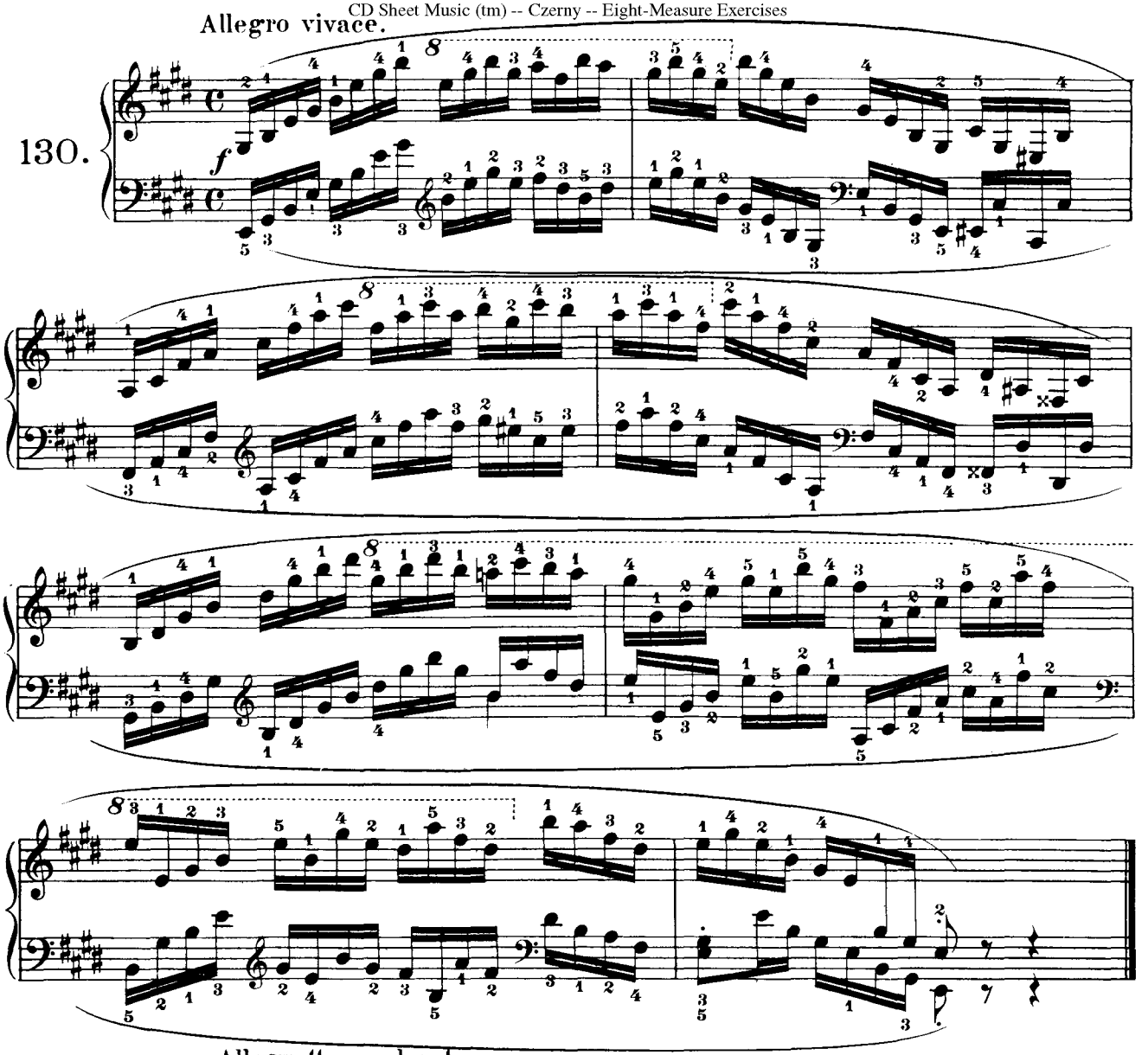

Allegretto moderato.

131.

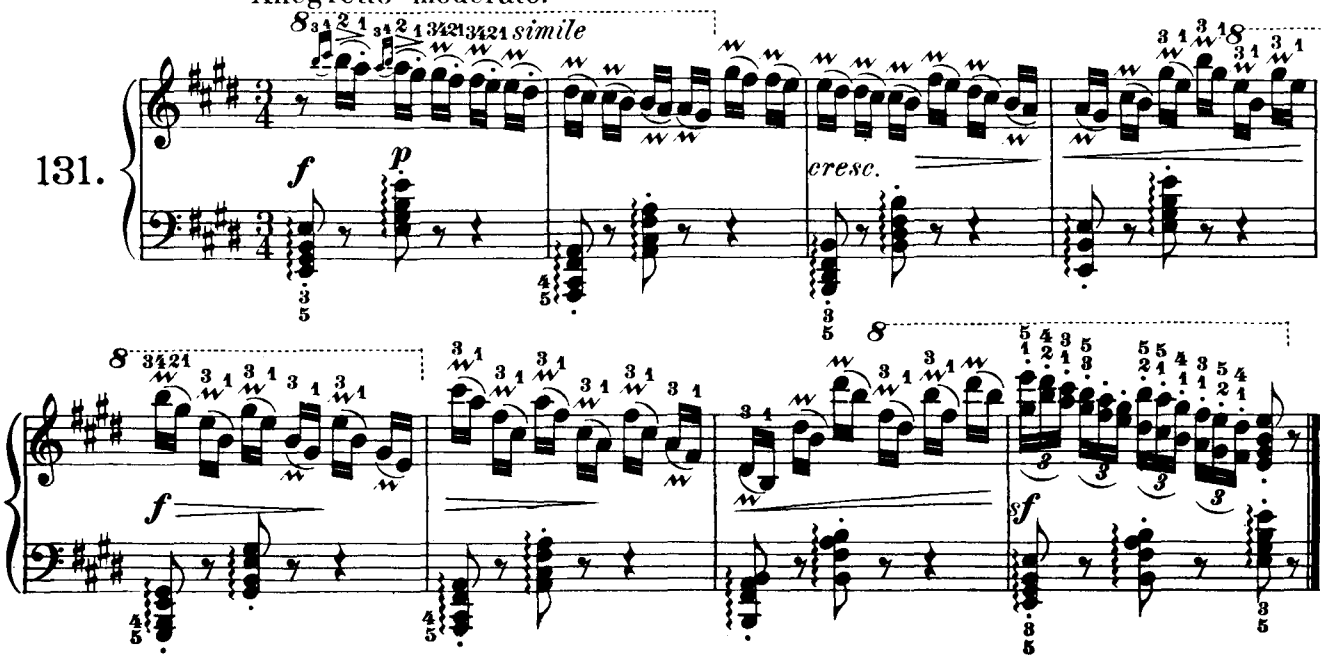

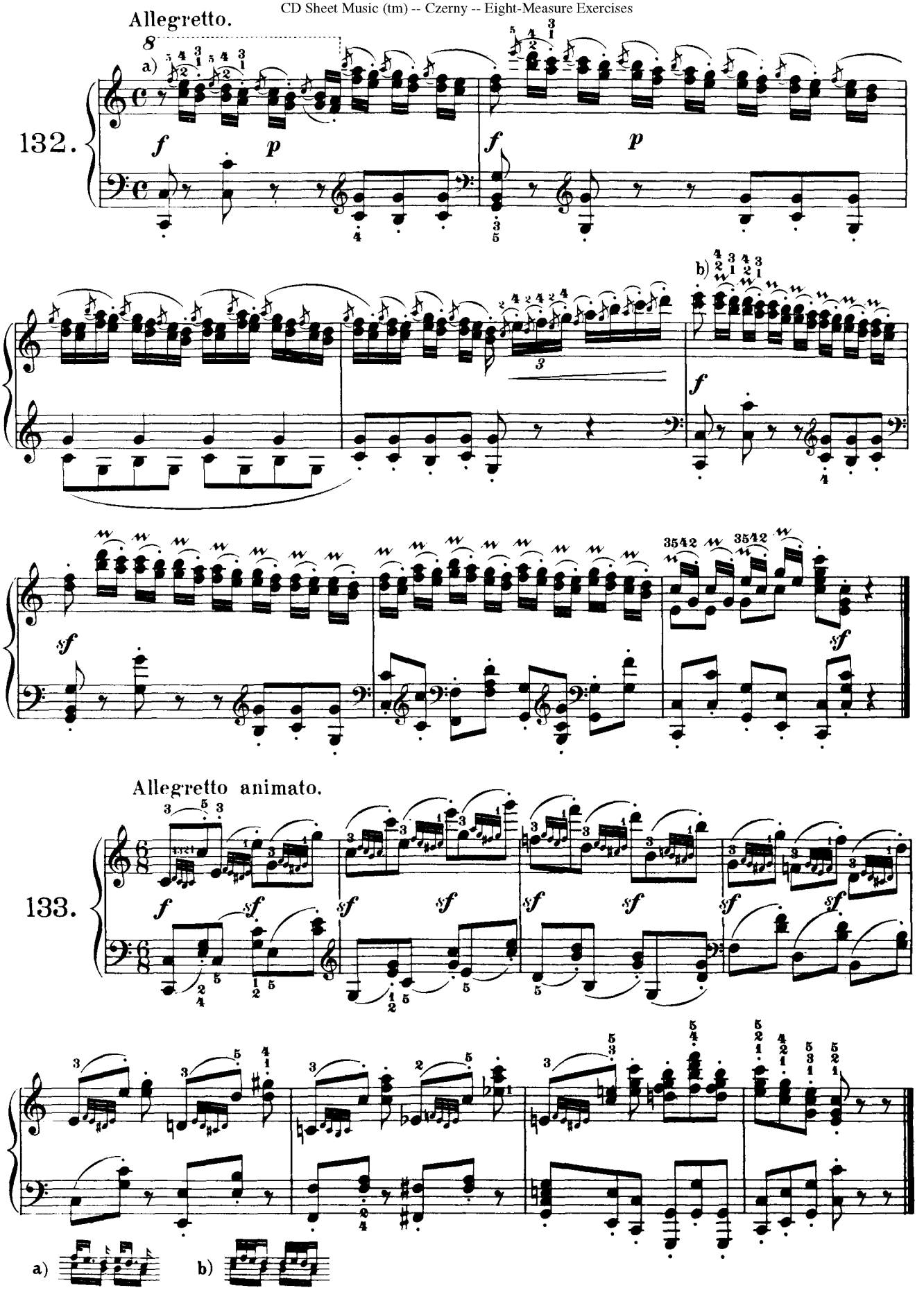
Allegretto.
132.
a)
b)
Allegretto animato.
133.
a)
b)

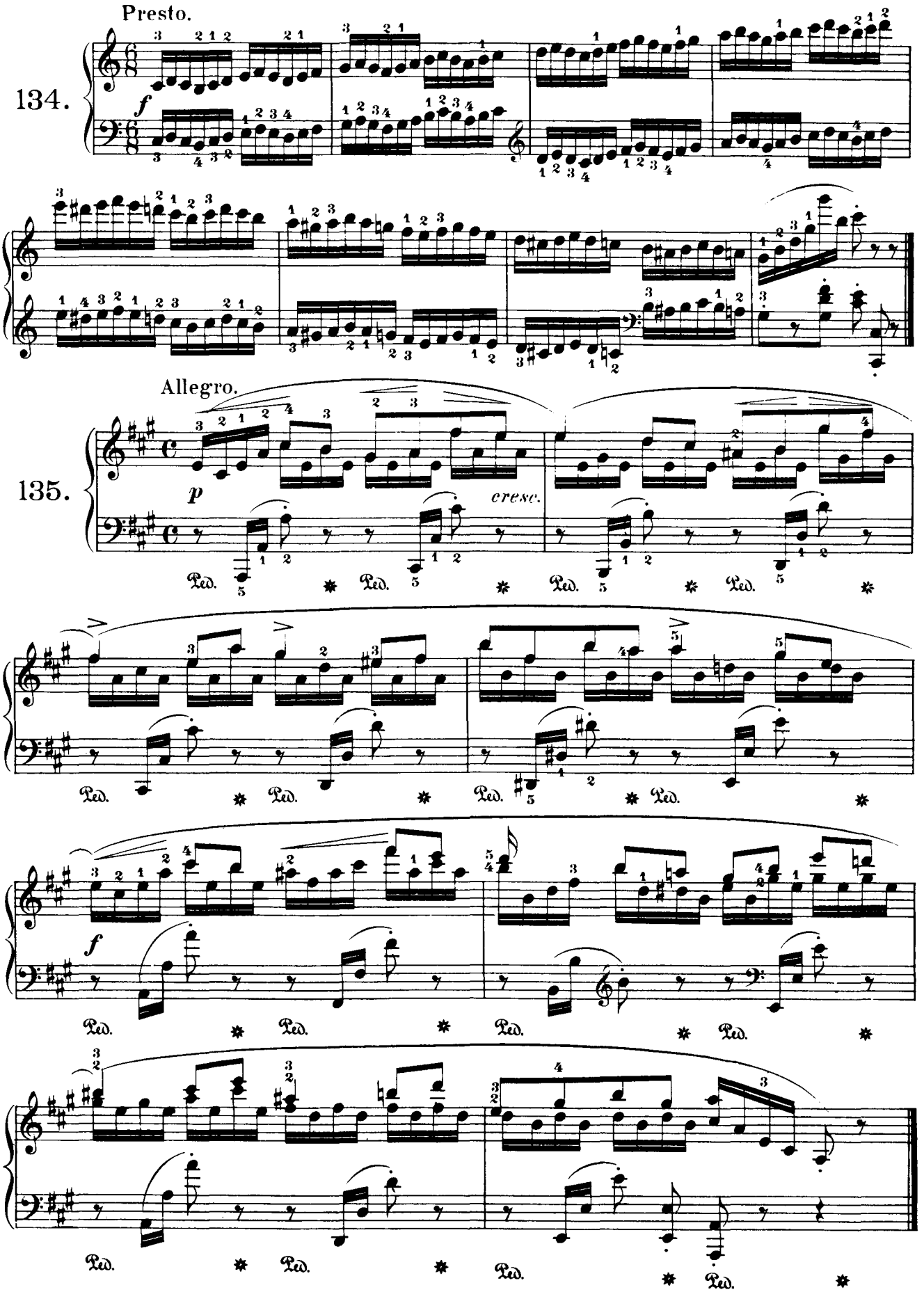
Presto.
134.
f
Allegro.
135.
p
cresc.
f
Ped.

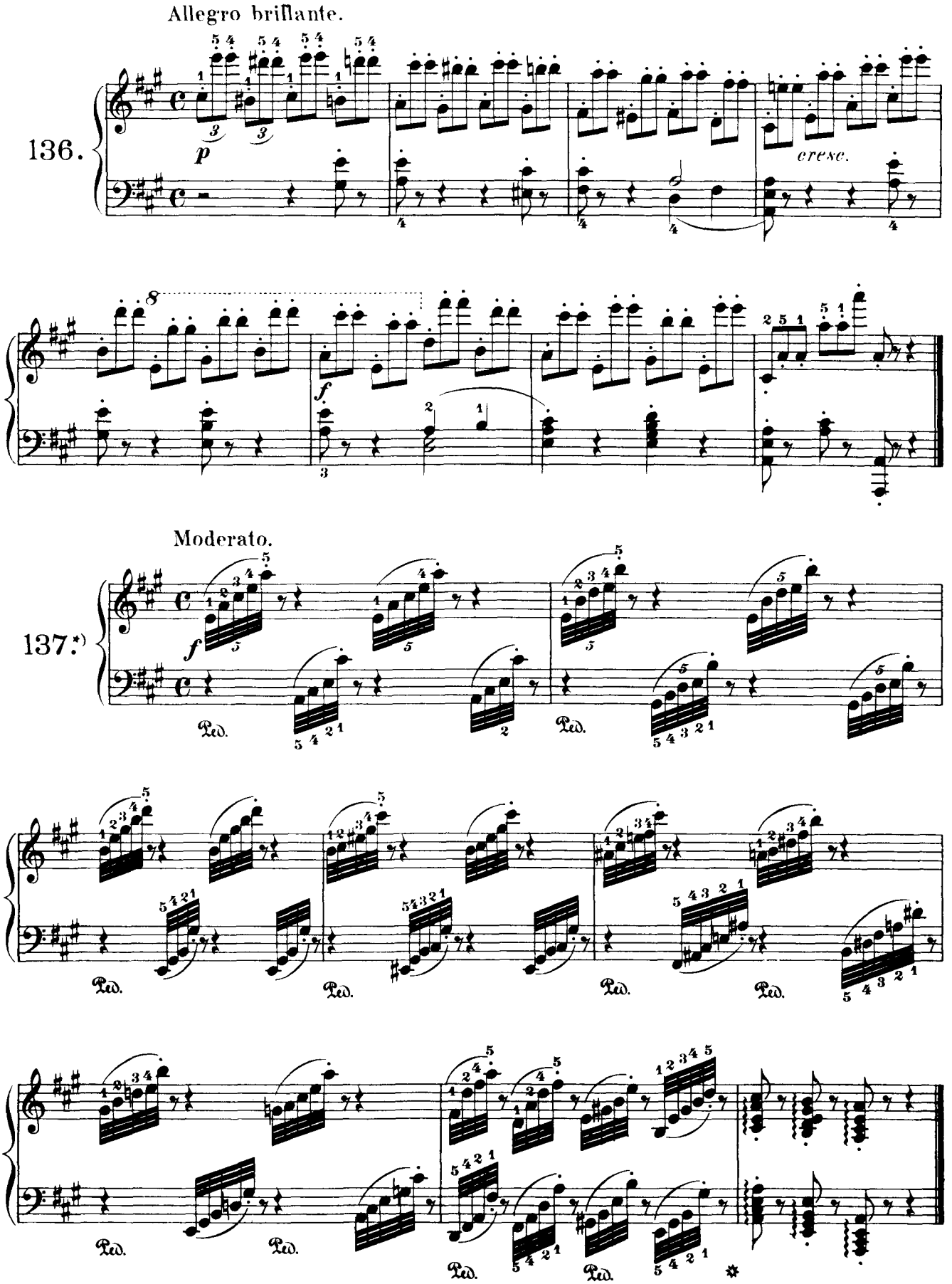

*) Also transpose a semitone lower.

Allegro.

138.*)

Allegro.

139.

*) Also transpose a semitone lower.

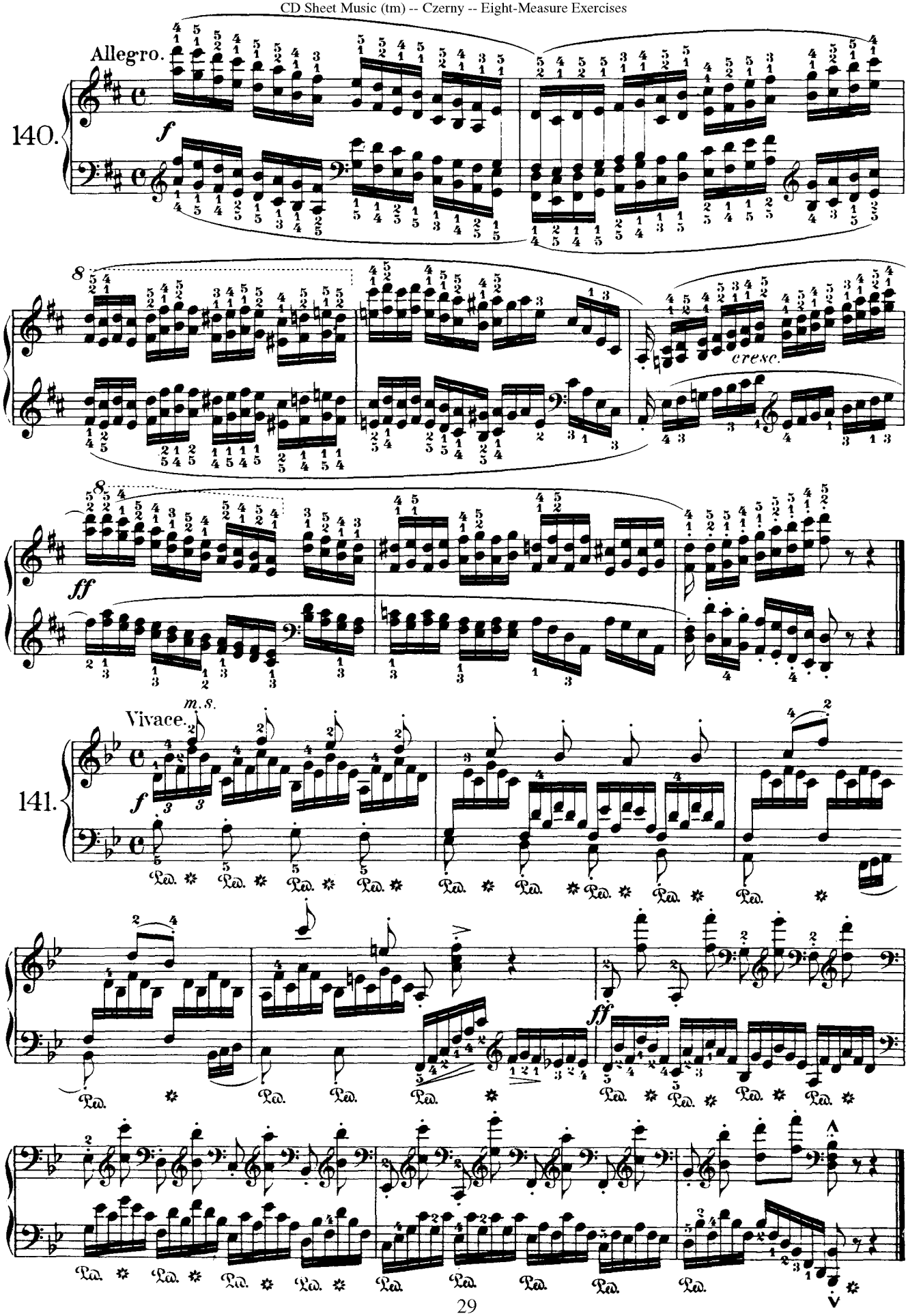
Allegro.
140.
f
cresc.
ff
Vivace.
m.s.
141.
f
ff

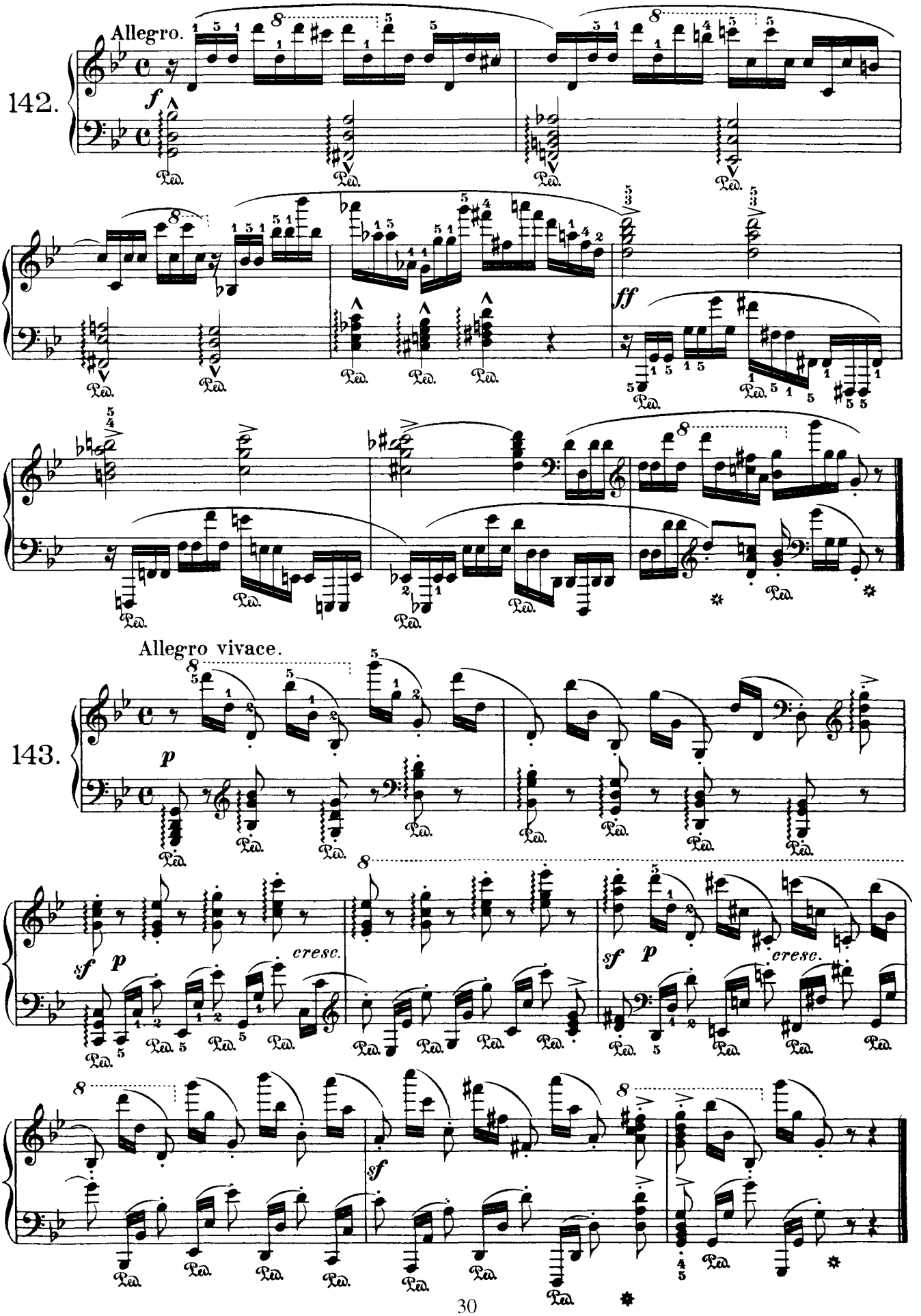
Allegro.
142.
f
ff
Allegro vivace.
143.
p
sf
cresc.

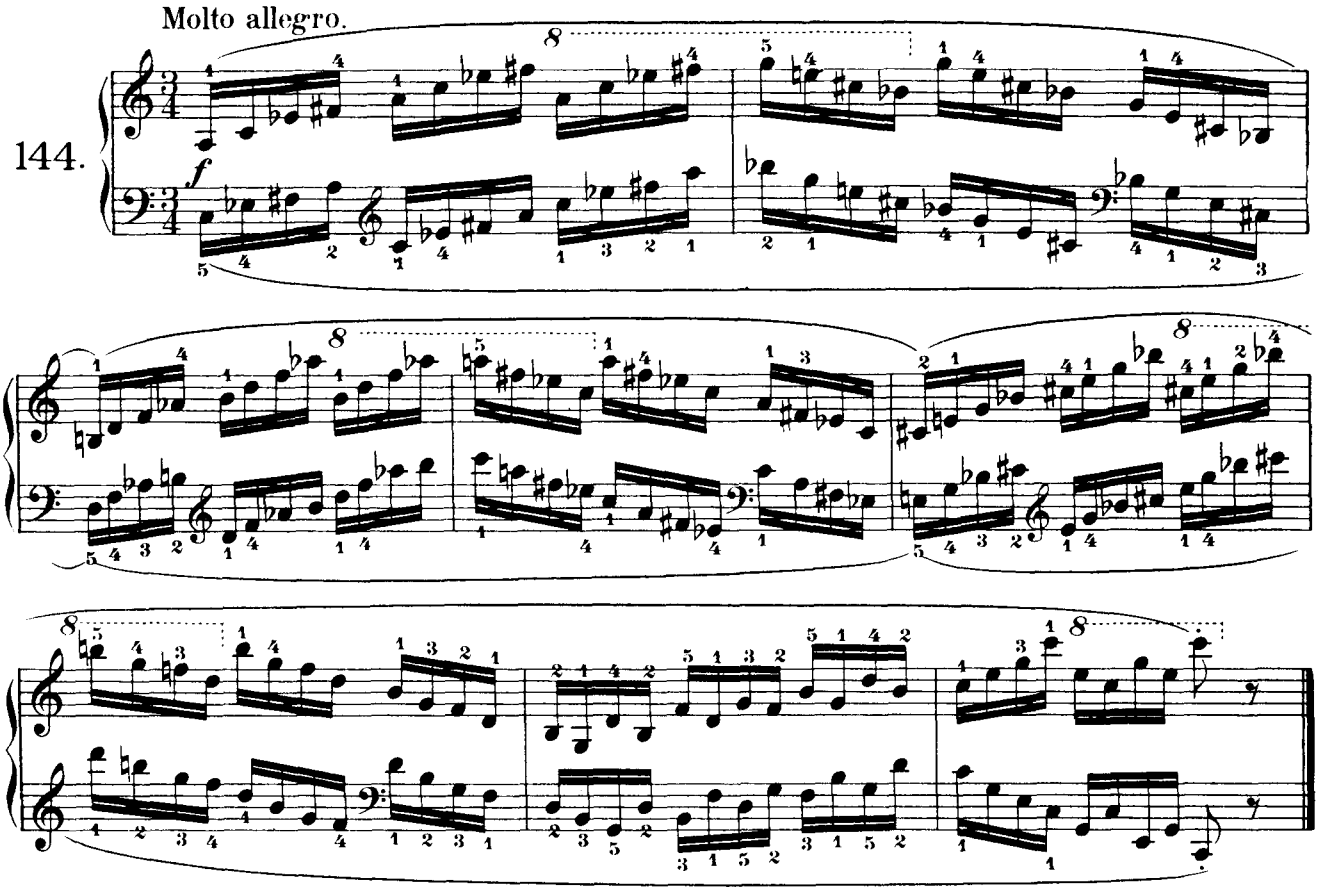
Molto allegro.
144.
f

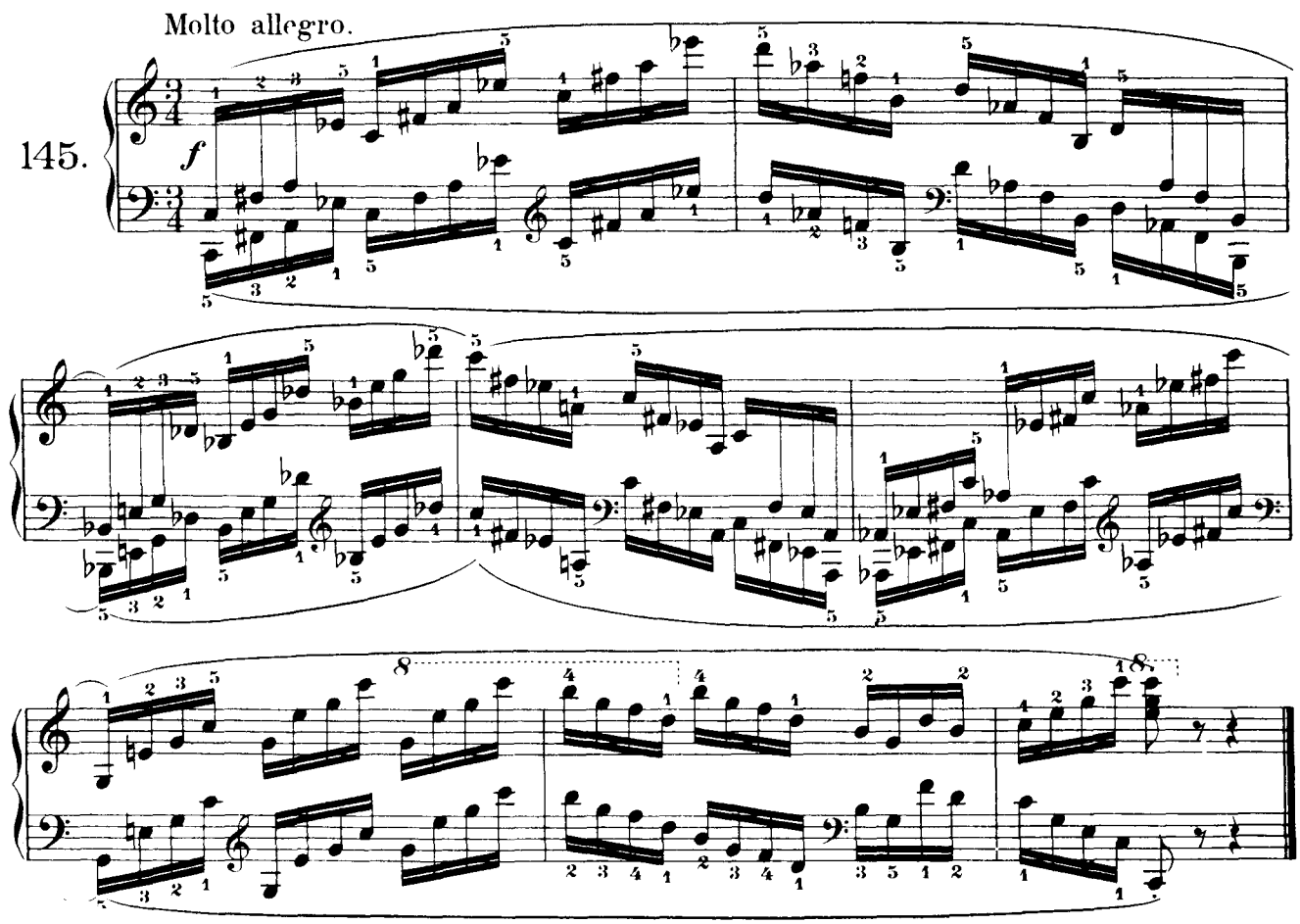
Molto allegro.
145.
f

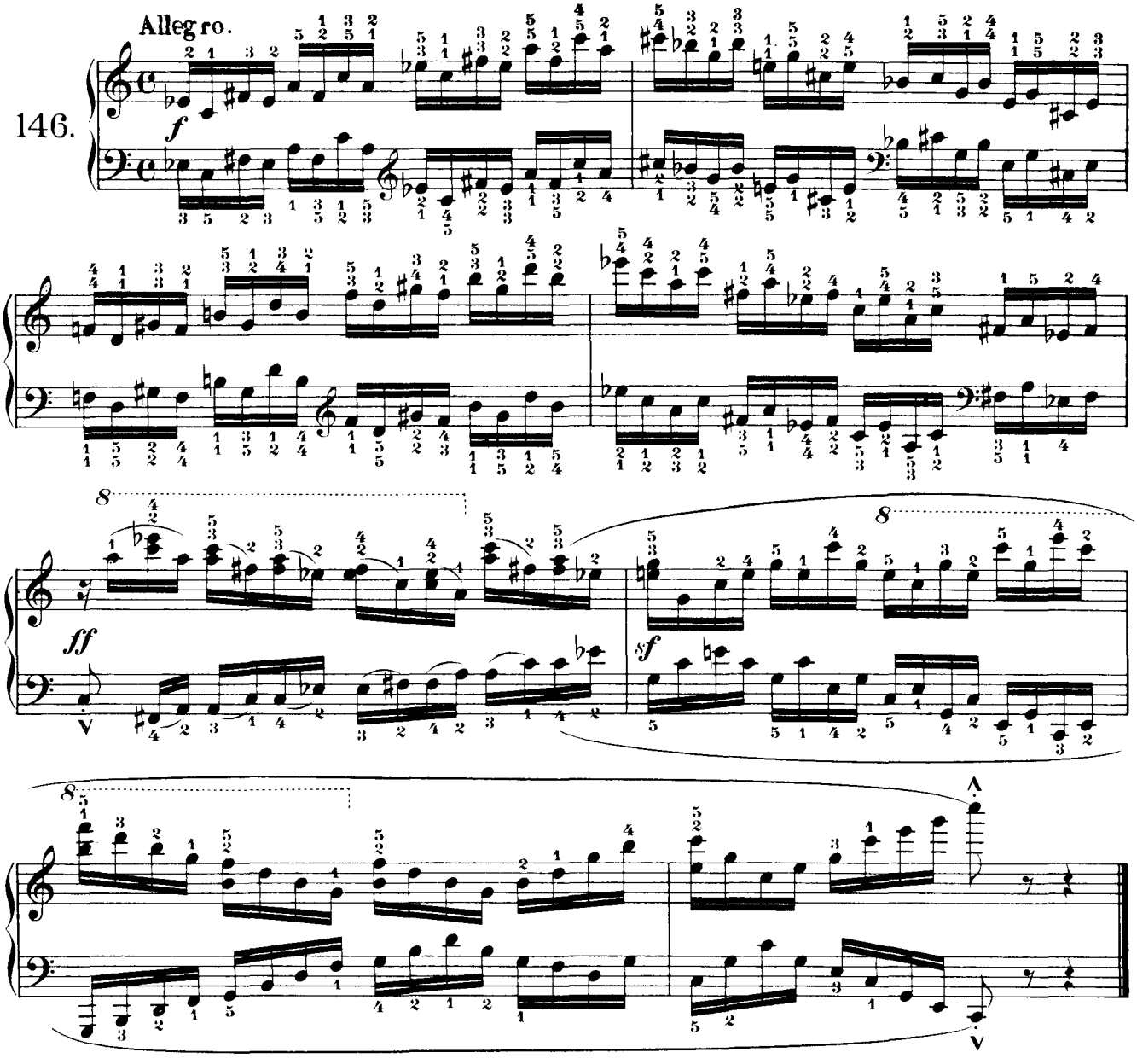
Allegro.
146.
f
ff
sf

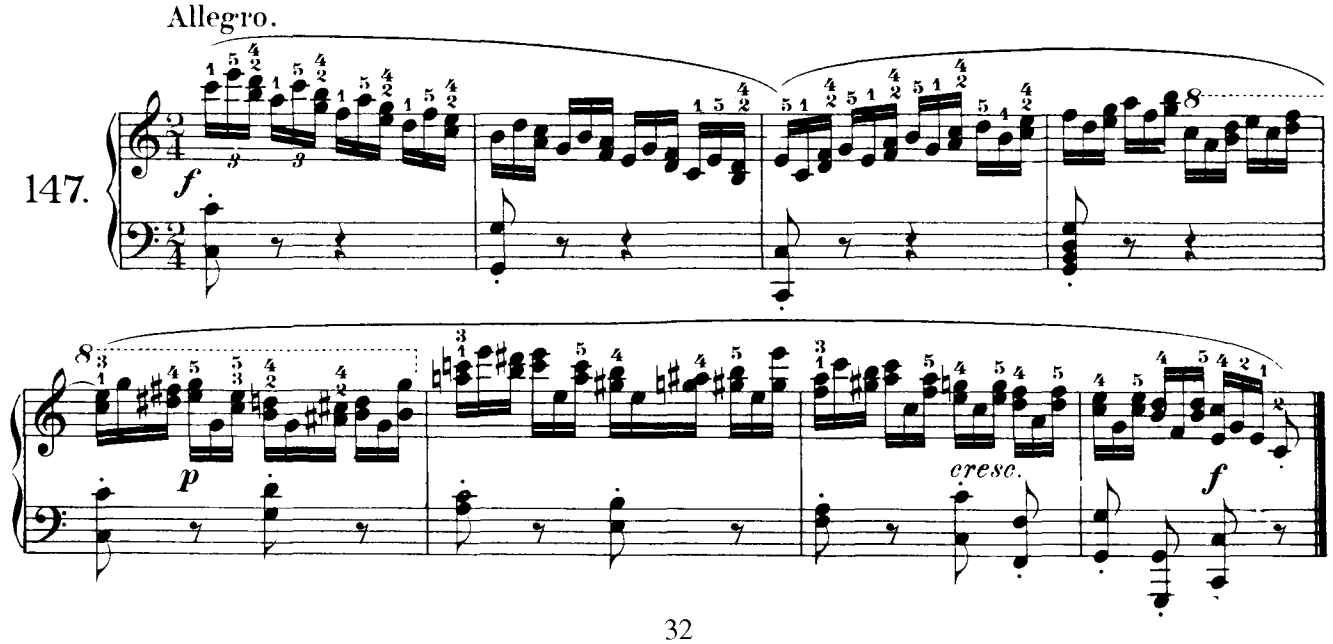
Allegro.
147.
f
p
cresc.
f

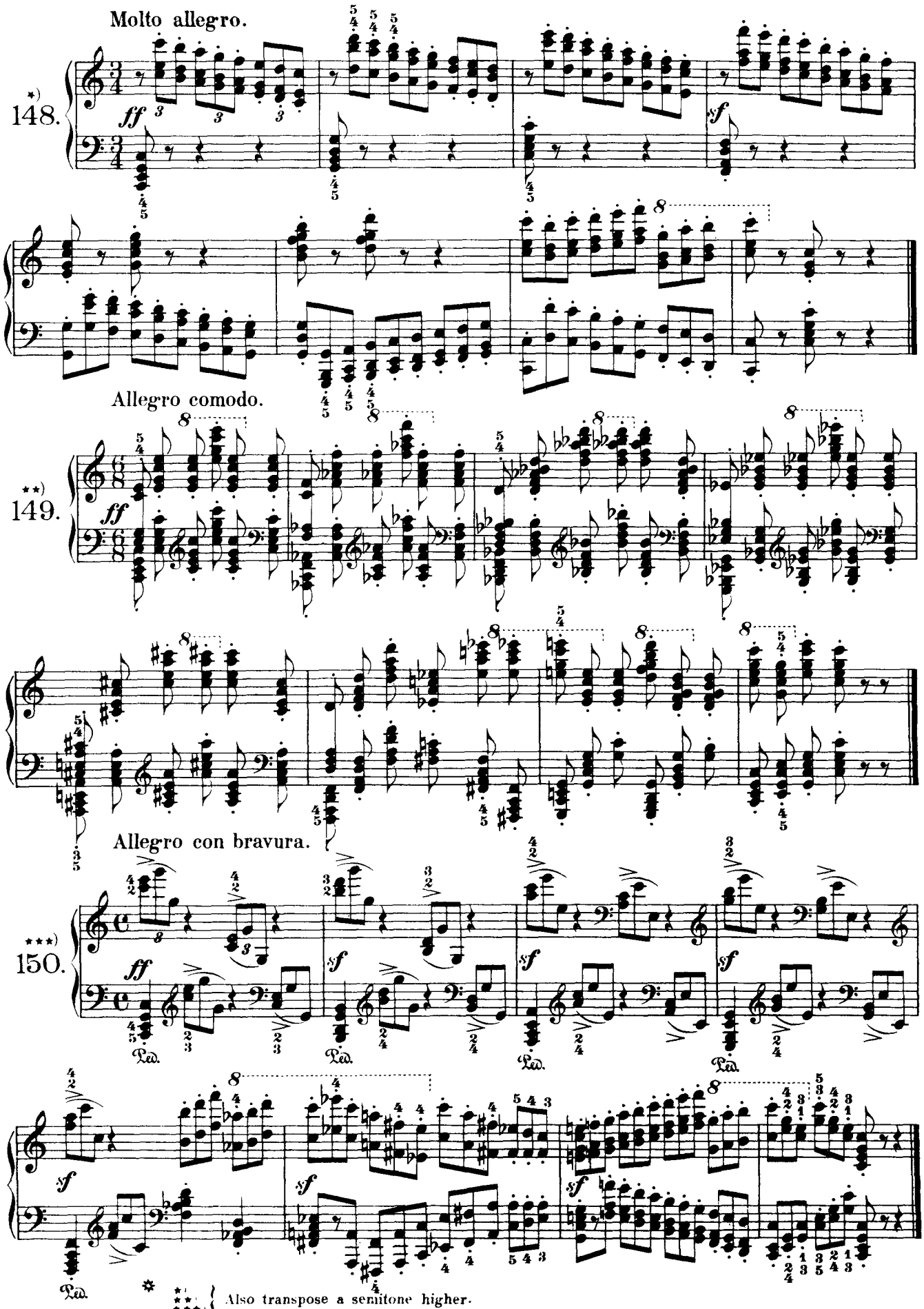
Molto allegro.
148.
Allegro comodo.
149.
Allegro con bravura.
150.
Also transpose a semitone higher.

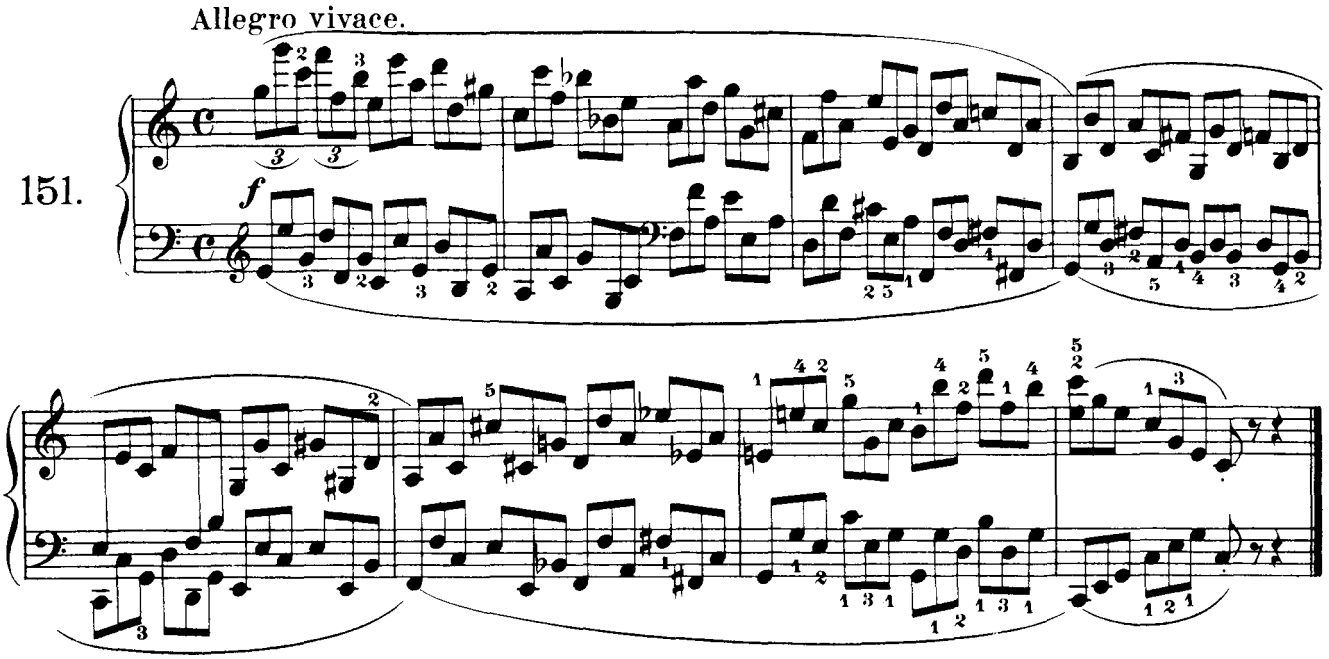
Allegro vivace.
151.
f

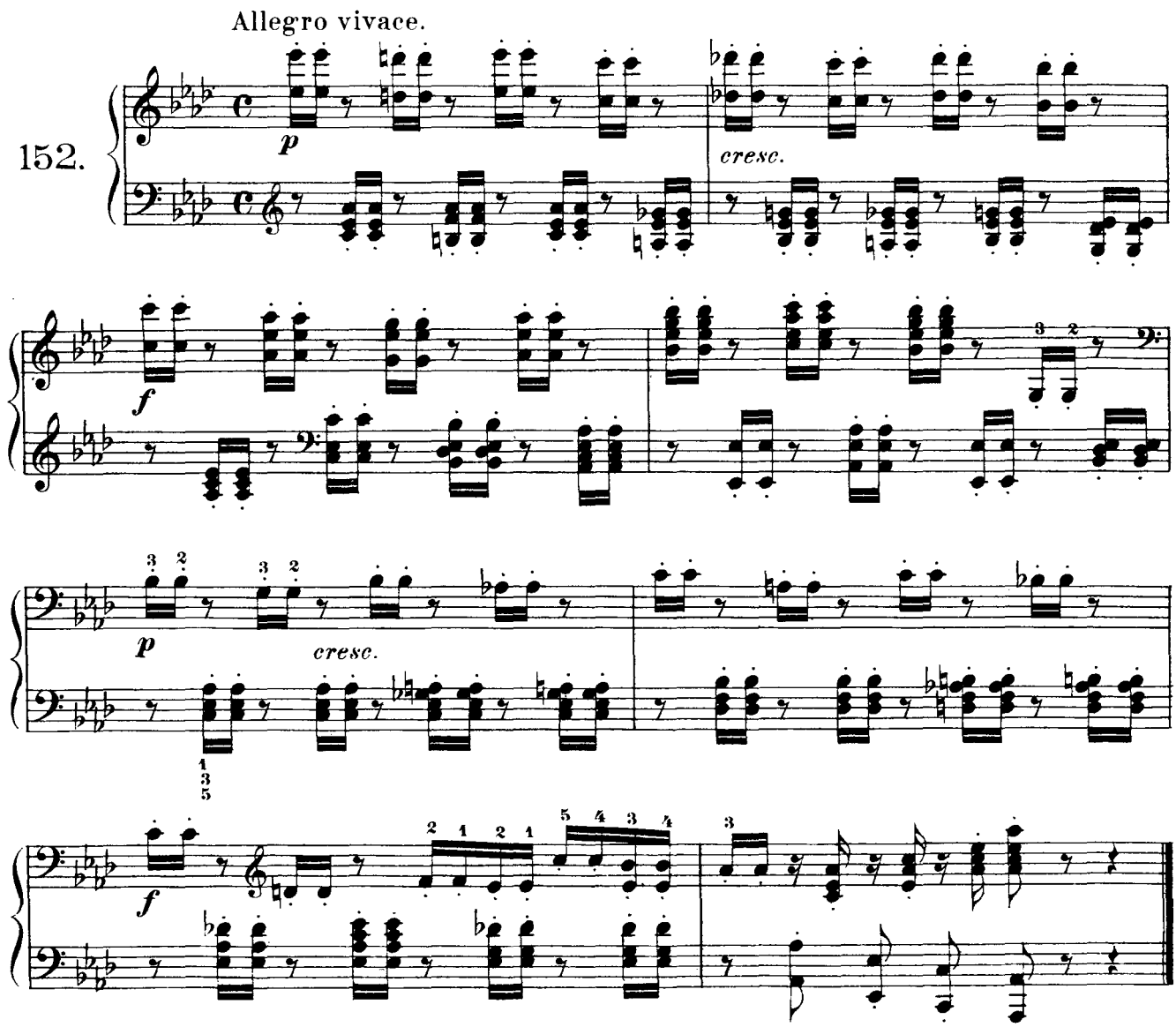
Allegro vivace.
152.
p
cresc.
f
p
cresc.
f

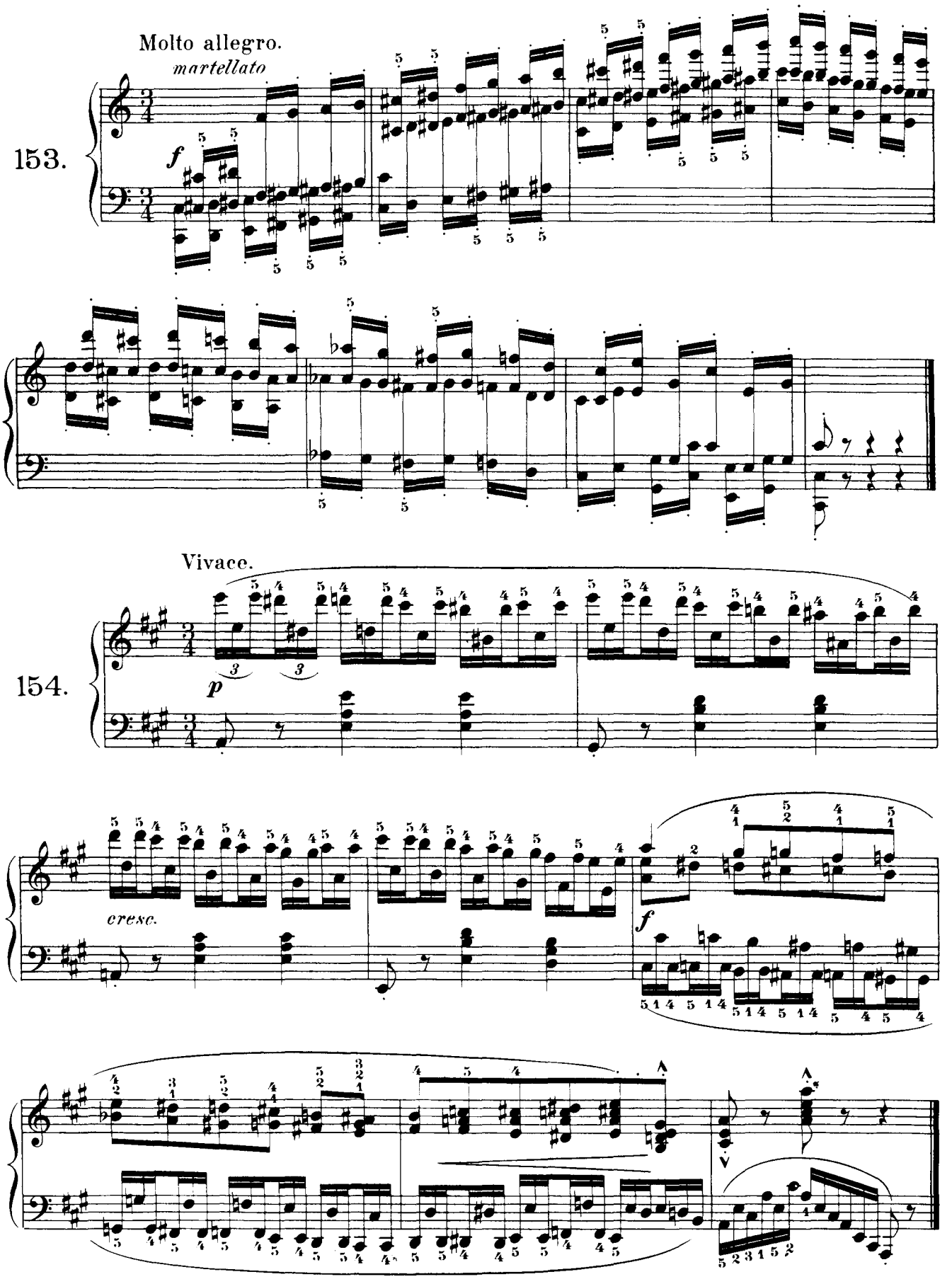
Molto allegro.
martellato
153.
f
Vivace.
154.
p
cresc.
f

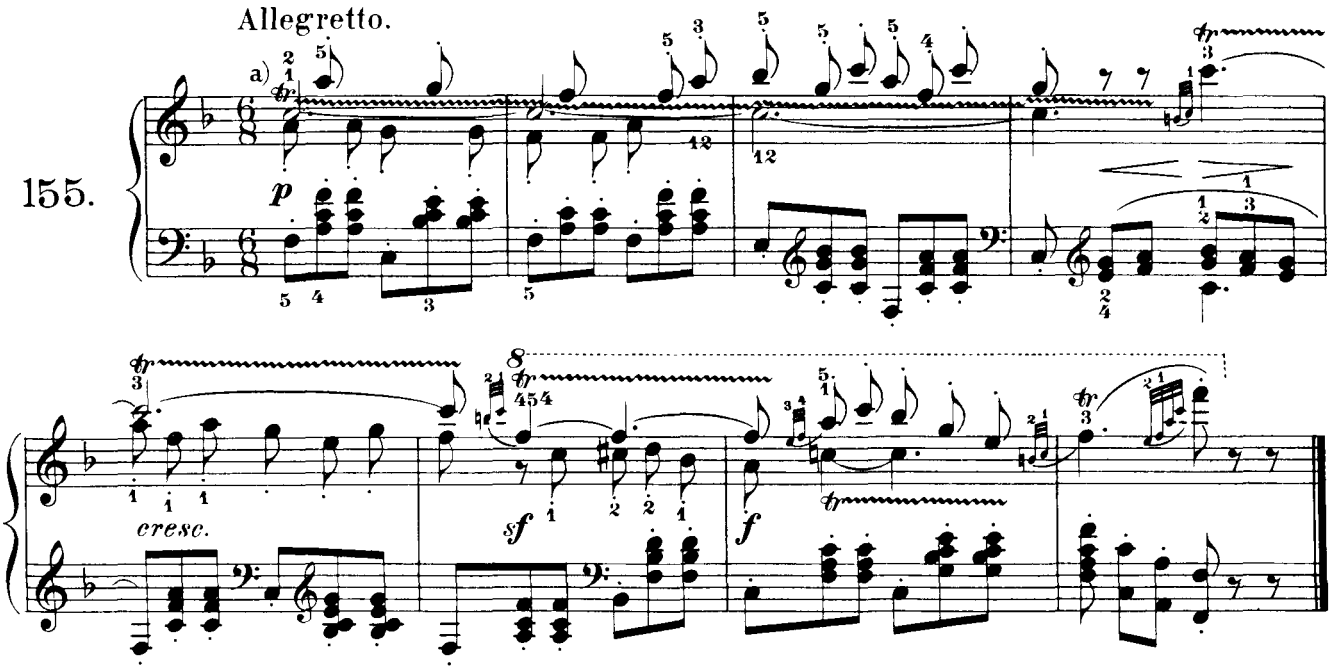
Allegretto.
155.
a)
p
cresc.
sf
f

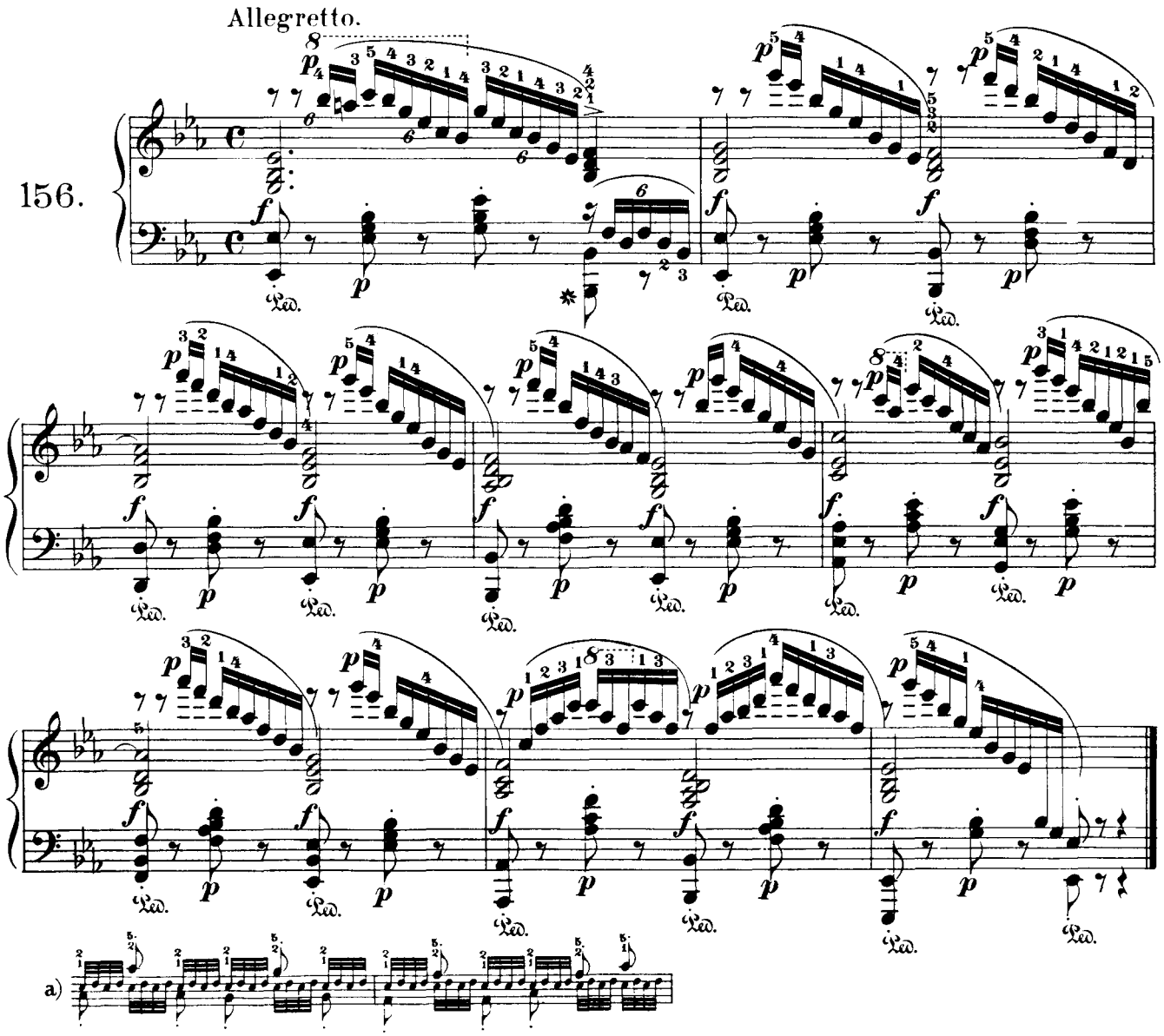
Allegretto.
156.
f
p
Ped.
a)

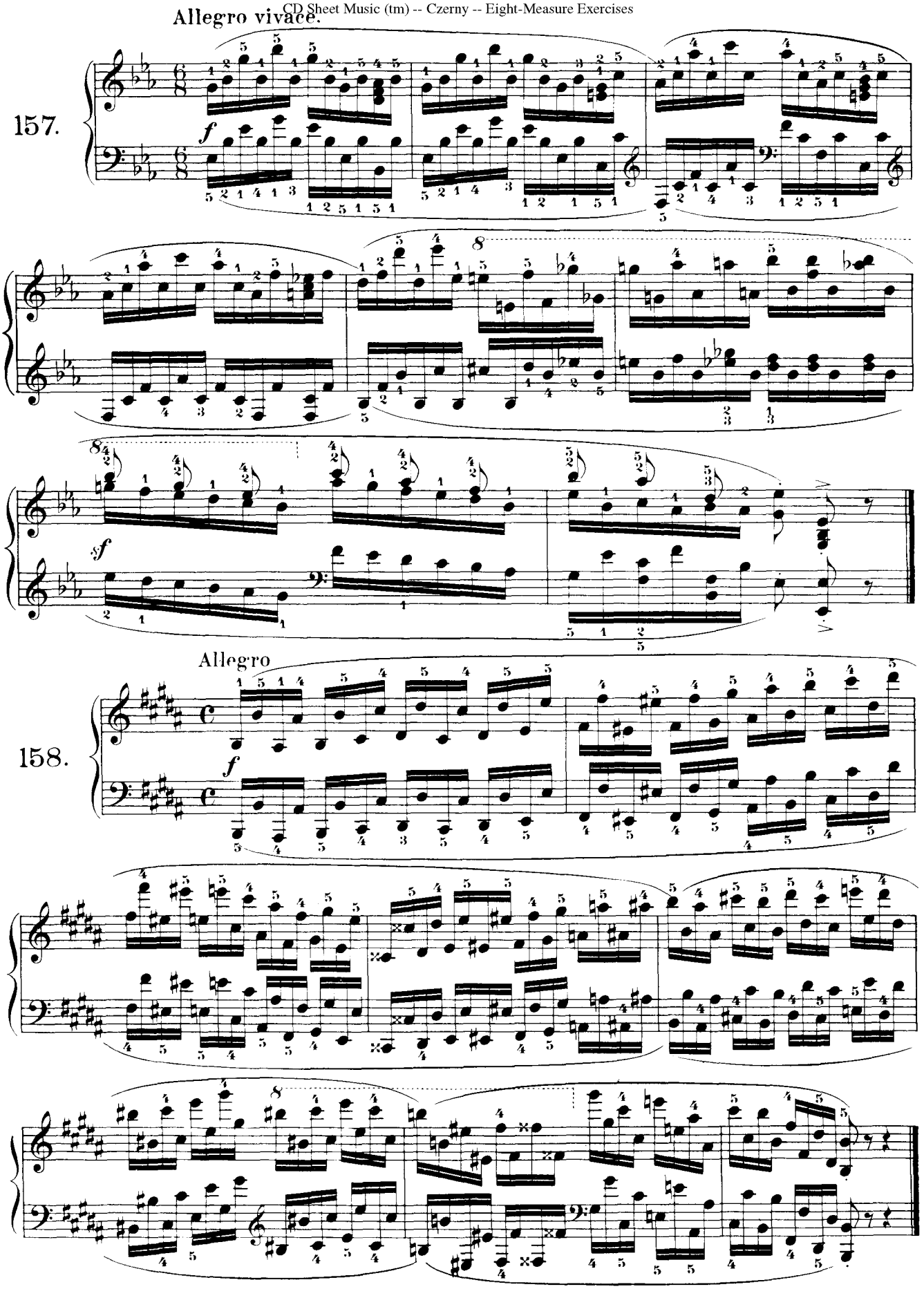
Allegro vivace.
157.
f
sf
Allegro
158.
f

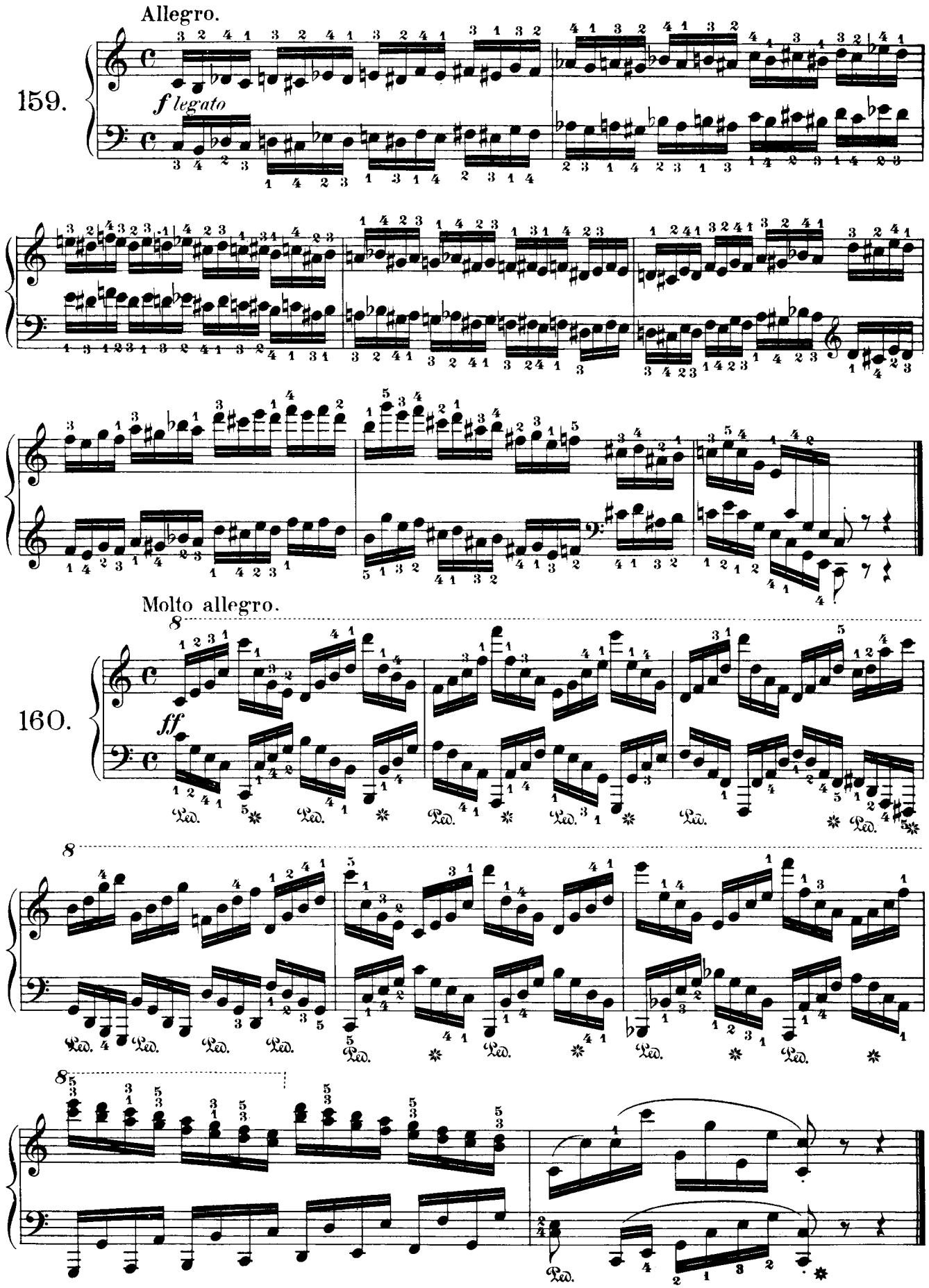
Allegro.
159.
f legato
Molto allegro.
160.
ff
Ped.